

Recreation

-Cinemas

Jin Yi Cinemas

Jīnyì Yǐngchéng

金逸影城

- (1) Add: 3rd Floor, Cai Qi Hui Plaza, Lingbin Lu, Nankai Dist.

Nánkāi Qū Língbīn Lù Cǎiqīhuì Shēnghuó Guǎngchǎng 3 lóu

南开区凌宾路彩柒汇生活广场 3 楼

Tel: 23855062

Distance from Meijiang: 8 km;

from Ritz-Carlton: 9 km.

270 m from Exit B, Tiyuzhongxin Station, Subway Line 5.

- (2) Add: 4th Floor, North Section, Joy City, No. 2-6, Nanmenwai Dajie, Nankai Dist.

Nánkāi Qū Nánménwài Dàjiē 2-6 hào Dàyuèchéng běiqū 4 lóu

南开区南门外大街 2-6 号大悦城北区 4 楼

Tel: 58106700

Distance from Aocheng: 9 km;

from Meijiang: 15 km;

from Ritz-Carlton: 6 km.

200 m from Exit B, Gulou Station, Subway Line 2.

Hours: Mon-Sun: 10:00-23:00

Mei Ah Cineplex

Měiyà Yǐngchéng

美亚影城

Add: 5th Floor, Tower B, Aqua City, No. 12-24, Dafeng Lu, Hongqiao Dist.

Hóngqiáo Qū Dàfēng Lù 12-24 hào Shuǐyóuchéng B qū 5 lóu

红桥区大丰路 12-24 号水游城 B 区 5 楼

Tel: 58301008

Hours: Mon-Sun: 09:30-23:00

Distance from Aocheng: 10 km;

from Meijiang: 19 km;

from Ritz-Carlton: 7 km.

320 m from Exit B, Xibeiijiao Station, Subway Line 1.

Movie Park

Tiānyǐng Diànyǐng Yìshù Shēnghuó Guǎn

天影电影艺术生活馆

Add: 4th Floor, Da Dao Commercial Plaza, Youyi Nanlu, Hexi Dist.

Héxī Qū Yǒuyì Nánlù Dàdǎo Shāngyè Guǎngchǎng 4 lóu

河西区友谊南路大岛商业广场 4 楼

Tel: 58289696

Hours: Mon-Sun: 10:00-21:30

Distance from Aocheng: 8 km;

from Ritz-Carlton: 10 km.

440 m from Exit B, Meijianghuizhanzhongxi Station, Subway Line 6.

Wan Da Cinema

Wàndá Yǐngchéng

万达影城

Add: 4th Floor, Wan Da Commercial Plaza, No. 53, Jinbin Dadao, Hedong Dist.

Hédōng Qū Jīn-Bīn Dàdào 53 hào Wàndá Guǎngchǎng 4 lóu

河东区津滨大道 53 号万达广场 4 楼

Tel: 15922009735

Hours: Mon-Sun: 10:00-22:00

Distance from Aocheng: 14 km;

from Meijiang: 16 km;

from Ritz-Carlton: 6 km.

200 m from Exit B1, Taichanglu Station, Subway Line 4.

-Exhibition centers

National Convention and Exhibition Center (NCEC) (Tianjin)

Guójiā Huìzhǎn Zhōngxīn (Tiānjīn)

国家会展中心（天津）

Add: No. 888, Guozhan Dadao, Xianshuigu Town, Jinnan Dist.

Jīnnán Qū Xiánsuǐgū Zhèn Guózhǎn Dàdào 888 hào

津南区咸水沽镇国展大道 888 号

Tel: 88517502

Distance from Aocheng: 26 km;

from Meijiang: 22 km;

from Ritz-Carlton: 24 km.

580 m from Exit C, Guojiahuizhanzhongxin Station, Subway Line 1.

Tianjin Meijiang Convention and Exhibition Center

Tiānjīn Méijiāng Huìzhǎn Zhōngxīn

天津梅江会展中心

Add: No. 18, Youyi Nanlu, Xiqing Dist.

Xīqīng Qū Yǒuyì Nánlù 18 hào

西青区友谊南路 18 号

Distance from Aocheng: 8 km;

from Ritz-Carlton: 11 km.

380 m from Exit A, Meijianghuizhanzhongxin Station, Subway Line 6.

Host of The Summer Davos Forum (World Economic Forum) in 2010, 2012, 2014, 2016 and 2018.

-Galleries

Tianjin Art Museum

Tiānjīn Měishùguǎn

天津美术馆

Add: No. 60, Pingjiang Dao, Hexi Dist.

Héxī Qū Píngjiāng Dào 60 hào

河西区平江道 60 号

Tel: 83883300

Hours: Tue-Sun: 09:00-16:00

Admission: Free (Reservation with valid ID card or passport required)

Website: www.tjmsg.com

Distance from Aocheng: 6 km;

from Meijiang: 6 km;

from Ritz-Carlton: 6 km.

870 m from Exit K, Wenhuazhongxin Station, Subway Line 5 and 6.

Western Art Museum

Xīyáng Měishùguǎn

西洋美术馆

Add: No. 77, Jiefang Beilu, Heping Dist.

Héping Qū Jiěfàng Běilù 77 hào

和平区解放北路 77 号

Tel: 23303255

Hours: Mon-Sun: 10:00-16:00 (Only when there is an exhibition)

Admission: Free (valid ID card or passport required)

Closed during the pandemic control.

Official account: 西美艺林

Distance from Aocheng: 9 km;

from Meijiang: 12 km;

from Ritz-Carlton: 1 km.

380 m from Exit C, Jinwanguangchang Station, Subway Line 3

-Museums and memorials

*Most museums are closed on **Mondays**.*

Due to the pandemic control, please always make a call before going to the museums and memorials.

China House Museum

Cífángzǐ Bówùguǎn

瓷房子博物馆

Add: No. 72, Chifeng Dao, Heping Dist.

Héping Qū Chífēng Dào 72 hào

和平区赤峰道 72 号

Tel: 27123366

Hours: Mon-Sun: 09:00-18:30

Admission: RMB 50/adult

RMB 30/student and adult between 60-70 years old
Free/child below 1.2 m and senior citizen above 70 years old

Distance from Aocheng: 8 km;
from Meijiang: 12 km;
from Ritz-Carlton: 2 km.
370 m from Exit D, Hepinglu Station, Subway Line 3.

China Museum of Finance

Zhōngguó Jīnróng Bówùguǎn

中国金融博物馆

Add: No. 29, Jiefang Beilu, Heping Dist.

Héping Qū Jiěfàng Běilù 29 hào
和平区解放北路 29 号

Tel: 28358365, 23399650

Hours: Mon-Fri: 10:00-17:30

Admission: RMB 30 (Reservation with valid ID card or passport required)

Distance from Aocheng: 9 km;
from Meijiang: 13 km;
from Ritz-Carlton: 2 km.

120 m from Exit C, Jinwanguangchang Station, Subway Line 3.

Commander Zhang's Mansion

Zhāng Xuéliáng Gùjū

张学良故居

Add: No. 78, Chifeng Dao, Heping Dist.

Héping Qū Chífēng Dào 78 hào
和平区赤峰道 78 号

Tel: 87896106

Hours: Mon-Sun: 09:00-17:00

Admission: RMB 45/adult

RMB 35/student and adult between 60-69 years old

Free/child below 1.2 m and senior citizen above 70 years old

The former residence of General Zhang Xueliang (Chang Hsueh-liang).

Distance from Aocheng: 8 km;
from Meijiang: 12 km;
from Ritz-Carlton: 2 km.

470 m from Exit D, Hepinglu Station, Subway Line 3.

Confucian Temple

Wénmiào

文庙

Add: No. 2, Dongmennei Dajie, Nankai Dist.

Nánkāi Qū Dōngmènnèi Dàjiē 2 hào
南开区东门内大街 2 号

Tel: 27275017

Hours: Tue-Sun: 09:00-16:00

Admission: RMB 25/adult

RMB 12/ adult between 65-70 years old

Free/child below 1.2 m and senior citizen above 70 years old

Distance from Aocheng: 10 km;

from Meijiang: 16 km;

from Ritz-Carlton: 4 km.

900 m from Exit D, Dongnanjiao, Subway Line 2.

Er Bao Rui Wax Museum

Ĕrbǎoruí Làxiàngguǎn

尔宝瑞蜡像馆

Add: No. 89, Minsheng Lu, Italian Style Town, Hebei Dist.

Héběi Qū Yìshìfēngqíngjiē Mínhēng Lù 89 hào

河北区意式风情街民生路 89 号

Tel: 86788137

Hours: Mon-Sun: 09:30-16:30

Admission: RMB 89/person

Distance from Aocheng: 10 km;

from Meijiang: 16 km;

from Ritz-Carlton: 4 km.

980 m from Exit B, Heping Station, Subway Line 3.

Folk Custom Museum

Mínsú Bówùguǎn

民俗博物馆

Add: Inside Goddess Temple, Ancient Culture Street, Nankai Dist.

Nánkāi Qū Gǔwénhuàjiē Tiānhòugōng nèi

南开区古文化街天后宫内

Hours: Tue-Sun: 09:00-16:30

Admission: RMB 10/adult

RMB 5/student

Distance from Aocheng: 11 km;

from Meijiang: 17 km;

from Ritz-Carlton: 4 km.

1000 m from Exit D, Dongnanjiao Station, Subway Line 2.

Garden of Serenity

Jìngyuán

静园

Add: No. 70, Anshan Dao, Heping Dist.

Héping Qū Ānshān Dào 70 hào

和平区鞍山道 70 号

Tel: 27311618

Hours: Mon-Sun: 09:00-17:00

Admission: RMB 20/adult

RMB 10/adult between 60-70 years old

Free/ child below 1.2 m and senior citizen above 70

This is the former residence of Puyi, the Last Emperor of China.

Distance from Aocheng: 8 km;

from Meijiang: 13 km;

from Ritz-Carlton: 3 km.

430 m from Exit A, Anshandao Station, Subway Line 1.

Ge Diao Art Museum

Gédiào Yìshùguǎn

格调艺术馆

Add: Southeast of cross of Jintang Lu and Xuelian Nanlu, Hedong Dist.

Hédōng Qū Jīntáng Lù yǔ Xuělián Nánlù jiāokǒu dōngnán cè

河东区津塘路与雪莲南路交口东南侧

Tel: 84967716

Hours: Opening for 24 hours

Admission: Free

Distance from Aocheng: 14 km;

from Meijiang: 14 km;

from Ritz-Carlton: 10 km.

810 m from Exit D, Erhaoqiao Station, Subway Line 9.

Jizhou Geological Museum

Jìzhōu Dìzhì Bówùguǎn

蓟州地质博物馆

Add: North side of Fu Jun Shan Square, Jizhou Dist.

Jìzhōu Qū Fǔjūn Shān Guǎngchǎng běicè

蓟州区府君山广场北侧

Tel: 29769698

Hours: Tue-Sun: 09:00-11:00, 13:30-16:30 (last entry at 16:00).

Admission: Free (valid ID card or passport required)

Li Shutong Memorial and Residence

Lǐ Shūtóng Gùjū Jìniànguǎn

李叔同故居纪念馆

Add: No. 60, Liangdian Houjie, Hebei Dist.

Héběi Qū Liángdiàn Hòujiē 60 hào

河北区粮店后街 60 号

Tel: 24458571

Hours: Tue-Sun: 09:00-17:00 (stop entering after 16:00)

Admission: Free (valid ID card or passport required)

Distance from Aocheng: 11 km;

from Meijiang: 17 km;

from Ritz-Carlton: 4 km.

Mansion of Family Shi / Yangliuqing Museum

Shíjiā Dàyuàn / Yángliǔqīng Bówùguǎn

石家大院 / 杨柳青博物馆

Add: No. 47, Guyi Jie, Yangliuqing Town, Xiqing Dist. (100 m to the west of Yuhe Bridge)

Xīqīng Qū Yángliǔqīng Zhèn Gūyījiē 47 hào (Yùhé Qiáo yǐxī 100 mǐ)

西青区杨柳青镇估衣街 47 号 (御河桥以西 100 米)

Tel: 27391617

Hours: Mon-Sun: 08:30-17:00

Admission: RMB 25/adult

RMB 13/student

Free for senior citizen above 70 years old

Guide: RMB 150 (English-speaking)

RMB 100 (Chinese-speaking)

Reservation required for visit.

This was the former residence of Mr. Shi Wancheng, one of the top eight richest people in Tianjin during the Qing dynasty. Built in 1875, the residence now houses the Yangliuqing Museum, made up of ancient-styled quadrangle courtyards, pavilions, pools and gardens.

Distance from Aocheng: 21 km;

from Meijiang: 26 km;

from Ritz-Carlton: 22 km.

Memorial Hall of Cao Yu

Cáo Yú Gùjū Jìniànguǎn

曹禺故居纪念馆

Add: No. 7-9, Minzhu Dao, Hebei Dist.

Héběi Qū Mínhǔ Dào 7-9 hào

河北区民主道 7-9 号

Tel: 86259965

Hours: Tue-Sun: 09:00-16:00

Admission: Free (valid ID card or passport required)

Distance from Aocheng: 10 km;

from Meijiang: 15 km;

from Ritz-Carlton: 3 km.

370 m from Exit B, Janguodao Station, Subway Line 2.

Memorial Hall of Former Premier Zhou Enlai and Deng Yingchao

Zhōu Ēnlái-Dèng Yǐngchāo Jìniànguǎn

周恩来邓颖超纪念馆

Add: No. 9, Shuishang Gongyuan Xilu, Nankai Dist.

Nánkāi Qū Shuǐshàng Gōngyuán Xīlù 9 hào

南开区水上公园西路 9 号

Tel: 23592257

Hours: Tue-Sun: 09:00-16:00

Admission: Free (Reservation with valid ID card or passport required)

Zhou Enlai is one of the most respected leaders in modern China. This memorial shows his heroic deeds, life achievements and also the love story between him and his wife, Deng Yingchao.

Distance from Aocheng: 5 km;
from Meijiang: 12 km;
from Ritz-Carlton: 7 km.
50 m from Exit B, Zhoudengjinianguan Station, Subway Line 3.

Memorial Hall of Liang Qichao

Liáng Qǐchāo Jìniànguǎn

梁启超纪念馆

Add: No. 44, Minzu Lu, Hebei Dist.

Héběi Qū Mínzú Lù 44 hào

河北区民族路 44 号

Tel: 24450856

Hours: Tue-Sun: 09:00-12:00, 13:00-16:00

Admission: RMB 10/adult

RMB 5/student and adult between 60-70 years old

Free/child below 1.2 m and senior citizen above 70 years old

Distance from Aocheng: 10 km;

from Meijiang: 16 km;

from Ritz-Carlton: 3 km.

300 m from Exit B, Jianguodao Station, Subway Line 2.

Memorial Hall of the Ping Jin Campaign

Píngjīn Zhànyì Jìniànguǎn

平津战役纪念馆

Add: No. 8, Pingjin Dao, Hongqiao Dist.

Hóngqiáo Qū Píngjīn Dào 8 hào

红桥区平津道 8 号

Tel: 26526255

Hours: Tue-Sun: 09:00-16:00

Admission: Free (valid ID card or passport required)

Distance from Aocheng: 17 km;

from Meijiang: 24 km;

from Ritz-Carlton: 11 km.

The museum exhibits one of the three major campaigns during the Civil War (1945-1949) between the Communist Party and the Kuomintang Party. This campaign resulted in the liberation of Tianjin and Beijing by the Communist Party, while the Kuomintang Party retreated to Taiwan. A vivid exhibition of different used weapons are also on display.

Museum of Stories in Republic of China

Mínguó Wùyǔ Bówùguǎn

民国物语博物馆

Add: 2nd Floor, Cheng Nan Wang Shi Commercial Street, No. 198, Zhijing Dao, Zhangjiawo Town, Xiqing Dist.

Xīqīng Qū Zhāngjiāwō Zhèn Zhījǐng Dào 198 hào Chéngnán Wǎngshì Shāngjiē 2 lóu

西青区张家窝镇知景道 198 号城南往市商街 2 楼

Tel: 58851226

Hours: Mon-Sun: 10:00-18:00.

Admission: RMB 59/person

Free/child below 1.2 m

Distance from Aocheng: 16 km;

from Meijiang: 20 km;

from Ritz-Carlton: 21 km.

Qing Prince's Palace

Qìngwángfǔ

庆王府

Add: No. 55, Chongqing Dao, Heping Dist.

Héping Qū Chóngqìng Dào 55 hào

和平区重庆道 55 号

Tel: 58362555

Hours: Mon-Sun: 09:00-17:30 (last entry at 17:00)

Admission: RMB 24/person

Distance from Aocheng: 8 km;

from Meijiang: 10 km;

from Ritz-Carlton: 2 km.

830 m from Exit B, Xiaobailou Station, Subway Line 1.

Samaranch Memorial

Sàmǎlánqí Jìniànguǎn

萨马兰奇纪念馆

Add: Tuanbo Dadao, Health Industrial Park, Xincheng Xiqu, Tuanbo, Jinghai Dist.

Jìnghǎi Qū Tuánbó Xīnchéng Xīqū Jiànkāng Chǎnyèyuán Tuánbó Dàdào

静海区团泊新城西区健康产业园团泊大道

Tel: 59597299

Hours: Tue-Sun: 09:30-16:00

Admission: RMB 60/adult

RMB 30/student

Free/child below 1.2 m and senior citizen above 70 years old

Southwest of Tianjin City.

The Astor Hotel Museum

Tiānjīn Lìshùndé Bówùguǎn

天津利顺德博物馆

Add: No. 33, Tai Er Zhuang Lu, Heping Dist.

Héping Qū Tái'érzhuāng Lù 33 hào

和平区台儿庄路 33 号

Tel: 58526888

Hours: Mon-Sun: 09:00-20:00

Admission: RMB 50/person

RMB 30/Hotel residents

Distance from Aocheng: 9 km;

from Meijiang: 12 km;

from Ritz-Carlton: 0.4 km.

900 m from Exit A, Xiaobailou Station, Subway Line 1.

Tianfei Palace Site Museum in Yuan, Ming and Qing Dynasties

Yuán-míng-qīng Tiānfēi Gōng Yízhǐ Bówùguǎn

元明清天妃宫遗址博物馆

Add: Cross of Dazhigu Zhonglu and Ba Weilu, Hedong Dist.

Hédōng Qū Dàzhígū Zhōnglù yǔ 8 Wěilù jiāokǒu

河东区大直沽中路与八纬路交口

Tel: 24313183

Hours: Tue-Sun: 09:00-17:00 (last entry at 16:30).

Admission: Free (valid ID card or passport required)

Distance from Aocheng: 11 km;

from Meijiang: 11 km;

from Ritz-Carlton: 4 km.

670 m from Exit E, Zhigu Station, Subway Line 5 and 9.

Tianjin City Planning Exhibition Hall

Tiānjīnshì Guīhuà Zhǎnlǎnguǎn

天津市规划展览馆

Add: No. 30, Bo Ai Dao, Hebei Dist. (beside the Bei An Bridge)

Héběi Qū Bó'ài Dào 30 hào (Běi'ān Qiáo páng)

河北区博爱道30号(北安桥旁)

Tel: 24456501

Hours: Tue-Sun: 10:00-12:00, 14:00-16:00

Admission: Free (valid ID card or passport required)

Distance from Aocheng: 9 km;

from Meijiang: 14 km;

from Ritz-Carlton: 3 km.

830 m from Exit B, Jianguodao Station, Subway Line 2.

710 m from Exit F, Jinjie Station, Subway Line 4.

Tianjin Museum

Tiānjīn Bówùguǎn

天津博物馆

Add: No. 62, Pingjiang Dao, Hexi Dist.

Héxī Qū Píngjiāng Dào 62 hào

河西区平江道62号

Tel: 83883000

Hours: Tue-Sun: 09:00-16:00

Admission: Free (Reservation with valid ID card or passport required)

Website: www.tjbwg.com

Distance from Aocheng: 5 km;

from Meijiang: 6 km;

from Ritz-Carlton: 6 km.

940 m from Exit K, Wenhuazhongxin Station, Subway Line 5 and 6.

Tianjin Natural History Museum

Tiānjīn Zìrán Bówùguǎn

天津自然博物馆

Add: No. 31, Yonyi Lu, Hexi Dist.

Nánkāi Qū Yǒuyì Lù 31 hào

河西区友谊路 31 号

Tel: 23347988

Hours: Tue-Sun: 09:00-16:00

Admission: Free (valid ID card or passport required)

Website: www.tjnhm.com

Distance from Aocheng: 6 km;

from Meijiang: 6 km;

from Ritz-Carlton: 6 km.

710 m from Exit F, Wenhuazhongxin Station, Subway Line 5 and 6.

Tianjin Old-City Museum

Tiānjīn Lǎochéng Bówùguǎn

天津老城博物馆

Add: No. 202, Gulou Dongjie, Nankai Dist.

Nánkāi Qū Gǔlóu Dōngjiē 202 hào

南开区鼓楼东街 202 号

Tel: 27283899

Hours: Tue-Sun: 09:00-16:00

Admission: RMB 5/person

Free/child below 1.2 m and senior citizen above 65 years old

Distance from Aocheng: 10 km;

from Meijiang: 17 km;

from Ritz-Carlton: 6 km.

960 m from Exit D, Gulou Station, Subway Line 2.

Tianjin Science and Technology Museum

Tiānjīn Kēxué Jìshùguǎn

天津科学技术馆

Add: No. 94, Longchang Lu, Hexi Dist.

Héxī Qū Lóngchāng Lù 94 hào

河西区隆昌路 94 号

Tel: 28320315

Hours: Wed-Sun: 09:00-16:30

Admission: Free (valid ID card or passport required)

Website: www.tjstm.org

Distance from Aocheng: 7 km;

from Meijiang: 7 km;

from Ritz-Carlton: 5 km.

690 m from Exit D, Jianshanlu Station, Subway Line 6.

Tianjin Sports Museum

Tiānjīnshì Tīyù Bówùguǎn

天津市体育博物馆

Add: No. 83, Chongqing Dao, Heping Dist.

Héping Qū Chóngqìng Dào 83 hào

和平区重庆道 83 号

Tel: 23390889

Hours: Tue-Sun: 09:00-16:00

Admission: Free (valid ID card or passport required)

Distance from Aocheng: 8 km;

from Meijiang: 10 km;

from Ritz-Carlton: 2 km.

Tianjin Yangliuqing Woodblock New Year Paintings Museum

Tiānjīn Yángliǔqīng Mùbǎn Niánhuà Bówùguǎn

天津杨柳青木版年画博物馆

Add: No. 111, Sanhe Li, Tonglou, Hexi Dist.

Héxī Qū Tónglǒu Sānhé Lǐ 111 hào

河西区佟楼三合里 111 号

Tel: 28378718

Hours: Tue-Sun: 09:00-16:00

Admission: Free (valid ID card or passport required)

Distance from Aocheng: 6 km;

from Meijiang: 9 km;

from Ritz-Carlton: 4 km.

Wudadao History Museum

Wǔdàdào Lìshǐ Bówùguǎn

五大道历史博物馆

Add: 2nd Floor, Tourist Service Center, Minyuan Square, Chongqing Dao, Heping Dist.

Héping Qū Chóngqìng Dào Mínyuán Guǎngchǎng Yóukè Fúwù Zhōngxīn 2 lóu

和平区重庆道民园广场游客服务中心 2 楼

Tel: 17627761727

Hours: Mon-Sun: 09:00-16:30

Admission: RMB 30/person

RMB 20/student, soldier and senior citizen

Distance from Aocheng: 8 km;

from Meijiang: 10 km;

from Ritz-Carlton: 2 km.

1000 m from Exit B, Xiaobailou Station, Subway Line 1.

-Sight-seeing

Chaobaihe Wetland Park

Cháobái Hé Shīdì Gōngyuán

潮白河湿地公园

Add: Cross of Wangyue Lu and Chaoyang Dadao, Baodi Dist.

Bǎodī Qū Wàngyuè Lù yǔ Cháoyáng Dàdào jiāokǒu
宝坻区望月路与朝阳大道交口

Hours: Mon-Sun: 09:00-21:00

Admission: Free

Distance from Aocheng: 89 km;
from Meijiang: 90 km;
from Ritz-Carlton: 80 km.

Drum Tower

Gǔlóu

鼓楼

Add: No. 1, Gulou Beijie, Nankai Dist.

Nánkāi Qū Gǔlóu Běijiē 1 hào
南开区鼓楼北街1号

Hours: Mon-Sun: 08:30-22:00 (Apr 1-Oct 25)

Mon-Sun: 08:30-17:00 (Oct 26-Mar 31)

Admission: Free (valid ID card or passport required)

Traditionally drums were used for communications in ancient time. The Drum Tower is said to be the birthplace of Tianjin City. It was originally built during the time of the Ming dynasty and was rebuilt during the Qing dynasty, as a bell tower. The current Drum Tower was rebuilt in 2000.

Distance from Aocheng: 9 km;
from Meijiang: 16 km;
from Ritz-Carlton: 5 km.

850 m from Exit D, Gulou Station, Subway Line 2.

Former All Saints Church

Yuán Ānlǐgān Zōng Zhūshèngtáng

原安里甘宗诸圣堂

Add: Cross of Tai An Dao and Zhejiang Lu, Heping Dist.

Héping Qū Tà'ān Dào yǔ Zhèjiāng Lù jiāokǒu
和平区泰安道与浙江路交口

Distance from Aocheng: 8 km;
from Meijiang: 12 km;
from Ritz-Carlton: 0.5 km.

500 m from Exit A, Xiaobailou Station, Subway Line 1.

Great Wall at Huangya Pass

Huángyáguān Chángchéng

黄崖关长城

Add: Jinwei Gonglu, Huangyaguan Village, Jizhou Dist.

Jīzhōu Qū Huángyáguān Cūn Jīnwéi Gōnglù
蓟州区黄崖关村津围公路

Tel: 22718080

Hours: Mon-Sun: 08:30-16:30

Admission: RMB 85/adult

RMB 45/student and adult between 60-70 years old

Free/child below 1.2 m and senior citizen above 70 years old

The Great Wall at Huangya Pass was initially built in the 7th year of Tianbao regime, Beiqi (557AD) and extensively repaired during the Ming dynasty. Driving 160 km to the North of Tianjin City, you will see the Great Wall at Huangya Pass winding on the precipitous mountain ridges.

160 km North of Tianjin City.

Guang He Gu Zoo

Guānghégǔ Dòngwùyuán

光合谷动物园

Add: Xincheng Dongqu, Tuanbo, Jinghai Dist.

Jìng hǎi Qū Tuánbó Xīnchéng dōngqū

静海区团泊新城东区

Tel: 68110000

Hours: Mon-Sun: 09:00-16:00

Admission: Free

Distance from Aocheng: 27 km;

from Meijiang: 24 km;

from Ritz-Carlton: 32 km.

There are two pandas in the zoo.

Meijiang Park

Méijiāng Gōngyuán

梅江公园

Add: Near Yingbo Dao, Hexi Dist.

Héxī Qū Yíngbō Dào fùjìn

河西区莹波道附近

Admission: Free

Distance from Aocheng: 7 km;

from Ritz-Carlton: 10 km.

50 m from Exit A, Meijianggongyuan Station, Subway Line 6.

Min Yuan

Mínyuán

民园

Add: No. 83, Chongqing Dao, Heping Dist.

Héping Qū Chóngqìng Dào 83 hào

和平区重庆道 83 号

Minyuan is named after Minyuan Stadium which was built by the Germans during concession time. It served as TEDA soccer team's home field before TEDA Football Stadium was built. Today Minyuan has become a public leisure square with restaurants, pubs, tourist center and outdoor synthetic surface track.

Distance from Aocheng: 8 km;

from Meijiang: 10 km;

from Ritz-Carlton: 2 km.

Mount Panshan

Pánshān

盘山

Add: Lianhualing Village, Guanzhuang Town, Jizhou Dist.

Jìzhōu Qū Guānzhuāng Zhèn Liánhuālíng Cūn

蓟州区官庄镇莲花岭村

Tel: 29828186, 29821814 (for rescue)

Admission: RMB 78/adult

RMB 39/student and adult between 60-70 years old

Free/child below 1.2 m and senior citizen above 70 years old

Cable-car single trip: RMB 60/adult

Free/child below 1.2 m

round trip: RMB 120/adult

Free/child below 1.2 m

Hours: Mon-Sun: 07:30-17:30 (Mar 21-Oct 14)

Mon-Sun: 08:00-16:30 (Oct 15- Mar 20)

Website: www.chinapanshan.com

The National Park of Mount Panshan is located in Jizhou District, 135 km to the North of Tianjin. It is known as “the first mountain to the east of Beijing” and was once ranked as one of the fifteen famous scenic spots in China. The beautiful scenery of the mountain is characterized by its five peaks, eight special rocks and pine tree forest views. Emperor Qianlong of the Qing dynasty, frequently visited this place and he once said: “Had I known Mount Panshan earlier, I would not have taken the trouble to travel down to the south!” In recent years, a number of ancient buildings have been restored and a passenger cableway has been added, to encourage tourism.

Nan Cui Ping Park

Náncuìpíng Gōngyuán

南翠屏公园

Add: Cross of Hongqi Nanlu and Binshui Xidao, Nankai Dist.

Nánkāi Qū Hóngqí Nánlù yǔ Bīnshuǐ Xīdào jiāokǒu

南开区红旗南路与宾水西道交口

Admission: Free

Distance from Aocheng: 3 km;

from Meijiang: 10 km;

from Ritz-Carlton: 10 km.

250 m from Exit D, Nancuiping Station, Subway Line 6.

Pleasure-boat on Haihe River

Hǎihé Yóuchuán

海河游船

Boarding Docks:

(1) Ancient Culture Street Dock

Gǔwénhuàjiē Mǎtóu

古文化街码头

Add: opposite the Opera Pavilion, Ancient Culture Street, Zhangzizhong Lu, Nankai Dist.

Nánkāi Qū Zhāngzìzhōng Lù Gǔwénhuàjiē Xilóu duìmiàn
南开区张自忠路古文化街戏楼对面

(2) Dabei Zen Temple Dock

Dàbēiyuàn Mǎtóu

大悲院码头

Add: opposite the Holiday Inn Riverside, Hebei Dist.

Héběi Qū Hǎihé Jiàrì Jiǔdiàn duìmiàn

河北区海河假日酒店对面

(3) Italian Style Town Dock

Yìfēngqū Mǎtóu

意风区码头

Add: Besides Bei An bridge, Haihe Donglu, Heping Dist.

Héping Qū Hǎihé Dōnglù Běi'ān Qiáo páng

和平区海河东路北安桥旁

(4) Tianjin Railway Station Dock

Tiānjīnzhàn Mǎtóu

天津站码头

Add: opposite the Tianjin Railway Station, underneath the Jiefang Bridge, Heping Dist.

Héping Qū Tiānjīnzhàn duìmiàn Jiěfàng Qiáo xià

和平区天津站对面解放桥下

Hours: Mon-Sun (April to November)

Day Trip	Open hours	Route/time
Ancient Culture Street Dock	Mon-Sun: 10:00-17:30	Tianjin Eye → Jiefang Bridge/around 50 min
Dabei Zen Temple Dock		
Italian Style Town Dock		
Tianjin Railway Station Dock		

Day Trip (loop line)	Open hours	Route/time
Ancient Culture Street Dock	Mon-Sun: 10:00-17:00; passengers can get board from any of the docks and follow the route. Ticket booth opens till 14:30.	Dabei Zen Temple → Ancient Culture Street → Tianjin Railway Station → Italian Style Town → Dabei Zen Temple
Dabei Zen Temple Dock		
Italian Style Town Dock		
Tianjin Railway Station Dock		

Night Trip	Open hours	Route/time
Ancient Culture Street Dock	Same time as the lighting on and off of Haihe River.	Tianjin Eye → Jiefang Bridge/around 50 min
Dabei Zen Temple Dock		
Italian Style Town Dock		

Tianjin Railway Station Dock		
---------------------------------	--	--

The above schedule is subject to change according to weather and season.

Admission:

Category Trip (RMB)	Adult	Senior citizen (Above 65 years old)	Children (below 1.3 m)
Day Trip	80	64	10
Day Trip (loop line)	100	80	10
Night Trip	100	80	10

Shui Xi Park

Shuǐxī Gōngyuán

水西公园

Add: Baoze Xidao (South Gate), Wenzheng Lu (East Gate), Xiqing Dist.

Xīqīng Qū Bǎozé Xīdào (nánrùkǒu), Wénzhèng Lù (dōngrùkǒu)

西青区保泽西道（南入口）、文正路（东入口）

Admission: Free

Distance from Aocheng: 9 km;

from Meijiang: 15 km;

from Ritz-Carlton: 11 km.

Tianjin Eye- Ferris Wheel

Tiānjīnzhīyǎn—Mótiānlún

天津之眼-摩天轮

Add: Over Yongle Bridge, Hebei Dist. (Another name of Yongle Bridge is Cihai Bridge)

Héběi Qū Yǒnglè Qiáo shàng (Yòumíng: Cíhǎi Qiáo)

河北区永乐桥上（又名：慈海桥）

Tel: 26288830

Hours: Tue-Sun: 09:30-21:30

Mon: 18:00-21:30

Admission: RMB 70/person

RMB 35/child below 1.2 m

Distance from Aocheng: 13 km;

from Meijiang: 25 km;

from Ritz-Carlton: 7 km.

This Ferris wheel is 120 meter tall at its highest point. It is the only ferris wheel in the world that is incorporated together with a vehicular bridge (Yongle) over a river.

Tianjin TV Tower

Tiāntǎ

天塔

Add: No. 1, Weijin Nanlu, Nankai Dist.

Nánkāi Qū Wèijīn Nánlù 1 hào

南开区卫津南路 1 号

Tel: 23343553

Hours: Mon-Sun: 08:30-22:00 (May-Oct)

Mon-Sun: 09:00-21:00 (Nov-Apr)

Admission: to the hall at 253-meter high:

RMB 50/adult

RMB 27.5/student (including telescope usage)

to the hall at 257-meter high: RMB 100/adult

RMB 77.5/student (including telescope usage)

Free/child below 1.2 m

Standing 415.2 m high, it is the fourth highest TV Tower in Asia and the sixth highest in the world.

A revolving restaurant sits at the height of 257 meter and it rotates every 50 minutes.

Distance from Aocheng: 3 km;

from Meijiang: 10 km;

from Ritz-Carlton: 7 km.

330 m from Exit B, Tianta Station, Subway Line 3.

Tianjin Zoo

Tiānjīn Dòngwùyuán

天津动物园

Add: Shuishang Gongyuan Xilu and Shuishang Gongyuan Donglu, Nankai Dist. (two entrances)

Nánkāi Qū Shuǐshàng Gōngyuán Xīlù hé Shuǐshàng Gōngyuán Dōnglù (liǎng gè rùkǒu)

南开区水上公园西路和水上公园东路（两个入口）

Tel: 23916111

Hours: Mon-Sun: 08:30-17:00

Admission: RMB 30/person

Free/child below 1.2 m and senior citizen above 70 years old

Distance from Aocheng: 1 km;

from Meijiang: 8 km;

from Ritz-Carlton: 9 km.

360 m from Exit C, Shuishanggongyuandonglu Station, Subway Line 6.

Tropical Botanical Garden

Rèdài Zhīwù Guānguāngyuán

热带植物观光园

Add: Cross of Feixia Lu and Fujin Dao, Xiqing Dist.

Xīqīng Qū Fēixiá Lù yǔ Fùjīn dào jiāokǒu

西青区飞霞路与阜锦道交口

Tel: 27919875

Hours: Mon-Sun: 09:00-16:30

Admission: RMB 60/adult

RMB 40/student and senior citizen above 70 years old

Free/child below 1.2 m

Distance from Aocheng: 14 km;

from Meijiang: 19 km;

from Ritz-Carlton: 16 km.

950 m from Exit A, Caozhuang Station, Subway Line 2.

Tuan Bo Lake Scenic Area

Tuánbóhú Fēngjǐngqū

团泊湖风景区

Add: East of Jintuan Lu, South of Tuanbodaqiao toll Station, Jinghai Dist.

Jìng hǎi qū Tuánbó Dàqiáo Shōufèizhàn nán cè Jīntuán Lù dōng cè

静海区团泊大桥收费站南侧津团路东侧

Admission: Free

Distance from Aocheng: 25 km;

from Meijiang: 20 km;

from Ritz-Carlton: 30 km.

Water Park

Shuǐshàng Gōngyuán

水上公园

Add: Shuishang Gongyuan Beilu and Shuishang Gongyuan Donglu, Nankai Dist. (two entrances)

Nán kāi qū Shuǐshàng Gōngyuán Běilù hé Shuǐshàng Gōngyuán Dōnglù (liǎng gè rùkǒu)

南开区水上公园北路和水上公园东路（两个入口）

Tel: 23106033

Recreational facilities hours: 09:00-17:00

Admission: Free

Distance from Aocheng: 4 km;

from Meijiang: 9 km;

from Ritz-Carlton: 7 km.

720 m from Exit C, Tianta Station, Subway Line 3.

Xiqing Country Park

Xīqīng Jiāoyě Gōngyuán

西青郊野公园

Add: Beside Saida Dadao, Xiqing Dist.

Xīqīng qū Sàidá Dàdào páng

西青区赛达大道旁

Admission: Free

Distance from Aocheng: 15 km;

from Meijiang: 12 km;

from Ritz-Carlton: 21 km.

-Sports

American football

Thunders Touchdown Youth American Football Club & Tianjin Pirates American Football Club

Léitíng dázhèn Qīngshàonián Gǎnlǎnqiú Jùlèbù/Tiānjīn Hǎidào Měishì gǎnlǎnqiú

Jùlèbù

雷霆达阵青少年橄榄球俱乐部/天津海盗美式橄榄球俱乐部

ADD: Brotherhood League Football Park, East of Ling Ao Creative Park, Phase III, Nankai Dist.

Nánkāi Qū Líng'ào Chuàngyì Chǎnyèyuán dōngcè Xiōngdì Liánméng Zúqiú Gōngyuán
南开区凌奥创意产业园东侧兄弟联盟足球公园

Tel: 13502131666 (David Zhao for Thunders Touchdown)
13752156977 (Pipi for Tianjin Pirates)

Badminton and volleyball

Badminton is available at the Tianjin Sports Center and Tianjin People's Gymnasium. See section on "Sports centers" for more details. Reservation is required.

Xin Yuan Jin Song Badminton and Volleyball Court

Xīnyuàn Jīnsōng Yǔmáoqiú Páiqiú Guǎn

辛院劲松羽毛球排球馆

Add: 2nd Floor, Xin Yuan integrated logistics market, West Outer Ring Rd., Xiqing Dist.

Xīqīng Qū Wàihuán Xīlù Xīnyuàn Wùliúyuán Zōnghé Shìchǎng 2 lóu
西青区外环西路辛院物流园综合市场 2 楼

Tel: 13821550066

Hours: Mon-Sun: 09:00-21:00

Distance from Aocheng: 5 km;

from Meijiang: 6 km;

from Ritz-Carlton: 14 km.

Basketball

NBA Play Zone

NBA Lèyuán

NBA 乐园

Add: No. 36C, 1st Floor, Delight City, Huanghe Dao, Nankai Dist.

Nánkāi Qū Huánghé Dào Xīyuèhuì Gòuwù Zhōngxīn 1 lóu 36C hào
南开区黄河道熙悦汇购物中心 1 楼 36C 号

Tel: 16622535608

Hours: Mon-Sun: 10:00-20:00

Price for one adult and one kid (2-13 years old):

Mon-Fri: RMB 168

Sat-Sun: RMB 208

Basketball training course available.

Distance from Aocheng: 12 km;

from Meijiang: 18 km;

from Ritz-Carlton: 10 km.

900 m from Exit C, Jieyuanxidao Station, Subway Line 2.

Bowling

Bowling

bǎolíng qiú guǎn

保龄球馆

Add: No. 06-1, B1 Floor, Jin Yue Cheng, Leyuan Dao, Hexi Dist.

Héxī Qū lèyuán Dào Jīnyuè Chéng B1 lóu 06-1 hào

河西区乐园道津悦城 B1 楼 06-1 号

Tel: 83880789

Hours: Mon-Sun: 10:00-02:00

Distance from Aocheng: 5 km;

from Meijiang: 7 km;

from Ritz-Carlton: 5 km.

230 m from Exit G, wenhuazhongxin Station, Subway Line 5 and 6.

Chinese martial arts, Karate-Do, and Taekwon-Do

Hebei Qingxian Pan Gu Wen Wu School

Héběi Qīngxiàn Pángǔ Wénwǔ Xuéxiào

河北青县盘古文武学校

Add: Eastern side of Qingchong Lu, Nanhuan, Qingxian, Hebei Province

Héběi Shěng Qīngxiàn Nánhuán Qīngchóng Lù dōngcè

河北省青县南环青崇路东侧

Tel: 18331781888

Southwest of Tianjin City.

Tianjin Okinawa Gojuryu Karatedo Kyokai

Chōngshéng Gāngróuliú Kōngshǒudào Xiéhuì Tiānjīn Zhībù

冲绳刚柔流空手道协会天津支部

Add: 2nd Floor, Hua Tong Education and Training Center, No. 997, Dagu Nanlu, Hexi Dist.

(opposite to Tianjin Primary school)

Héxī Qū Dàgū Nánlù 997 hào Huátóng Jiàoyù Péixùn Zhōngxīn 2 lóu (Tiānjīn Xiǎoxué

duìmian)

河西区大沽南路 997 号华童教育培训中心 2 楼 (天津小学对面)

Tel: 13110079623 (Mr. Qi)

Training hours: Fri and Sat: 18:00-20:30

Distance from Aocheng: 8 km;

from Meijiang: 8 km;

from Ritz-Carlton: 6 km.

270 m from Exit A, Jianshanlu Station, Subway Line 6.

Please visit www.itfchina.com for information of China International Teakwon-Do Federation.

Wu De Taekwondo

Wǔdé Táiquándào Guǎn

武德跆拳道馆

Add: 3rd Floor, attached building of Economy Union Center Mansion, No. 305, Nanjing Lu, Heping

Dist.

Héping Qū Nánjīng Lù 305 hào Jīngjì Liánhé Zhōngxīn Dàshà fùlóu 3 lóu

和平区南京路 305 号经济联合中心大厦副楼 3 楼

Tel: 27236996

Hours: Tue-Fri: 13:00-21:00

Sat-Sun: 09:00-21:00

Distance from Aocheng: 7 km;

from Meijiang: 12 km;

from Ritz-Carlton: 4 km.

550 m from Exit B, Haiguangsi Station, Subway Line 1.

Cheerleading

Cathay Future Supreme International Cheerleading Club

Huáxià Wèilái Chāofán Lā-lā cǎo Jùlèbù

华夏未来超凡啦啦操俱乐部

Add: 2nd Floor, Sports Center, Block A, Cathay Future, No. 3, Huanhu Zhonglu, Hexi Dist.

Héxī Qū Huánhú Zhōnglù 3 hào Huáxià Wèilái A qū Tǐyù Zhōngxīn 2 lóu

河西区环湖中路 3 号华夏未来 A 区体育中心 2 楼

Tel: 18302225014

Distance from Aocheng: 3 km;

from Meijiang: 8 km;

from Ritz-Carlton: 6 km.

China Cheerleading Association Tianjin (CCATJ)

Tiānjīn Lā-lā cǎo Yùndòng Xiéhuì

天津啦啦操运动协会

Add: Hedong Sport Center, No. 52, Jintang Lu, Hedong Dist.

Hédōng Qū Jīntáng Lù 52 hào Hédōng Tǐyù Zhōngxīn

河东区津塘路 52 号河东体育中心

Tel: 24315409

Distance from Aocheng: 10 km;

from Meijiang: 11 km;

from Ritz-Carlton: 4 km.

780 m from Exit B, Jintanglu Station, Subway Line 5.

Escape games

FIND. VR

FIND Mìshì Táotuō

FIND 密室逃脱

Add: No. 406, Block B, Building 1, Century Garden, Nanmenwai Dajie, Nankai Dist.

Nánkāi Qū Nánménwài Dàjiē Shìjì Huāyuán 1 hào lóu B qū 406 hào

南开区南门外大街世纪花园 1 号楼 B 区 406 号

Tel: 15522231768

Hours: Mon-Sun: 10:00-22:00

Price: RMB 55/person

Distance from Aocheng: 9 km;

from Meijiang: 14 km;

from Ritz-Carlton: 5 km.

740 m from Exit B, Gulou Station, Subway Line 2.

Missworld

Mísī Wūdé Mìshì Shìjiè

密斯伍德密室世界

Add: 5th Floor, Hua Kai Cheng, No. 219, Nanjing Lu, Heping Dist.

Héping Qū Nánjīng Lù 219 hào Huákāichéng 5 lóu

和平区南京路 219 号华开城 5 楼

Tel: 18222330001

Hours: Mon-Sun: 10:30-23:30

Price: RMB 98.8-148.8/person

Distance from Aocheng: 7 km;

from Meijiang: 13 km;

from Ritz-Carlton: 3 km.

400 m from Exit B1, Yingkoudao Station, Subway Line 1 and 3.

Fitness clubs

Hotels with gym and swimming pool facilities offer a fitness membership, or you can enroll to the following fitness clubs:

AKSO Fitness Club

Àikèshì Guójì Jiànshēn

艾克仕国际健身

Add: Inside Original County, Shuanggang Town, Jinnan Dist. (beside the Property Sales Center)

Jīnnán Qū Shuānggǎng Zhèn Lǐngshìjùn nèi (shòulóu zhōngxīn páng)

津南区双港镇领世郡内（售楼中心旁）

Tel: 88829366

Hours: Mon-Sun: 09:00-21:30

Gym and indoor swimming pool.

Distance from Aocheng: 13 km;

from Meijiang: 6 km;

from Ritz-Carlton: 14 km.

Haoson Fitness

Hàoshàng Yóuyǒng Jiànshēn

浩尚游泳健身

Add: Building 15, Fu Li Tao Yuan, Weishan Nanlu, Jinnan Dist.

Jīnnán Qū Wēishān Nánlù Fùlìtáoyuán 15 hào lóu

津南区微山南路富力桃园 15 号楼

Tel: 88623855

Hours: Mon-Sun: 09:30-22:00

Gym and indoor swimming pool.

Distance from Aocheng: 14 km;

from Meijiang: 7 km;

from Ritz-Carlton: 14 km.

I Fitness

Àidònglì Jiànshēn

爱动力健身

Add: Commercial Section, No.110, Building 1, West area of Jiang Wan Plaza, Hexi Dist.

Héxī Qū Jiāngwān Guǎngchǎng xīqū 1 hào lóu 110 shāngpū

河西区江湾广场西区 1 号楼 110 商铺

Tel: 88225567

Hours: Mon-Sun: 08:00-22:00

Distance from Aocheng: 5 km;

from Meijiang: 4 km;

from Ritz-Carlton: 9 km

Leo Gym

Lì'ào Jiànshēn

力奥健身

Add: 3rd Floor, Olympic Center Swimming-Diving Stadium, Binshui Xidao, Nankai Dist.

Nánkāi Qū Bīnshuǐ Xīdào Ào'tǐ Zhōngxīn Yóuyǒng-Tiàoshuǐ Guǎn 3 lóu

南开区宾水西道奥体中心游泳跳水馆 3 楼

Tel: 60976681

Hours: Mon-Sun: 09:00-22:00

Gym and indoor swimming pool.

Distance from Aocheng: 1 km;

from Meijiang: 8 km;

from Ritz-Carlton: 10 km.

860 m from Exit D, Tiyuzhongxin Station, Subway Line 5.

Sunac Club

Rónghuì

融会 Club

Add: B1 Floor, Ningtai Plaza, No. 1, Xiaguang Dao, Nankai Dist.

Nánkāi Qū Xiágāng Dào 1 hào Níngtài Guǎngchǎng B1 lóu

南开区霞光道 1 号宁泰广场 B1 楼

Tel: 23878171, 13132284160

Hours: Mon-Sun: 08:00-22:00

Gym and indoor swimming pool.

Distance from Aocheng: 2 km;

from Meijiang: 8 km;

from Ritz-Carlton: 7 km.

970 m from Exit D, Zhongliuyiyuan Station, Subway Line 5 and 6.

Tastable Sports Club

Tǐshìbǎo Yùndòng Jùlèbù

体适堡运动俱乐部

Add: Cross of Youyi Nanlu and Zuojiang Dao, Hexi Dist.

Héxī Qū Yǒuyì Nánlù yǔ Zuǒjiāng Dào jiāokǒu

河西区友谊南路与左江道交口

Tel: 88381100

Hours: Mon-Sun: 09:00-22:00

Gym, indoor swimming pool and indoor basketball.

Distance from Aocheng: 8 km;

from Meijiang: 3 km;

from Ritz-Carlton: 9 km.

380 m from Exit C, Zuojiangdao Station, Subway Line 6.

TUDOR Fitness Club

Dūduó Jiànshēn Jùlèbù

都铎健身俱乐部

Add: 3rd Floor, Block A1, Aocheng Commercial Plaza, Binshui Xidao, Nankai Dist.

Nánkāi Qū Bīnshuǐ Xīdào Àochéng Shāngyè Guǎngchǎng A1 qū 3 lóu

南开区宾水西道奥城商业广场 A1 区 3 楼

Tel: 58171303

Hours: Mon-Sun: 09:00-22:00

Distance from Meijiang: 8 km;

from Ritz-Carlton: 8 km.

290 m from Exit B, Tiyyuzhongxin Station, Subway Line 5.

390 m from Exit D, Shuishanggongyuandonglu Station, Subway Line 6.

UGym

Yōushì Jiànshēn

优适健身

Add: 3rd Floor, Building 2, Feng Shui Yuan, Zuojiang Dao, Hexi Dist.

Héxī Qū Zuǒjiāng Dào Fèngshuǐyuán 2 hào lóu 3 lóu

河西区左江道风水园 2 号楼 3 楼

Tel: 83456677

Hours: Mon-Thur: 06:00-24:00

Fri: 06:00-22:00

Sat-Sun: 10:00-22:00

Distance from Aocheng: 7 km;

from Meijiang: 3 km;

from Ritz-Carlton: 8 km.

320 m from Exit D, Zuojiangdao Station, Subway Line 6.

Whyte Woolf Fitness

Wéidéwǔsī Jiànshēn

韦德伍斯健身

Add: L-2016, 2nd Floor, Riverview Place, No. 238, Liu Weilu, Hedong Dist.

Hédōng Qū 6 Wěilù 238 hào Jiālǐhuì 2 lóu L-2016

河东区六纬路 238 号嘉里汇 2 楼 L-2016

Tel: 24268355

Hours: Mon-Sun: 10:00-22:00

Distance from Aocheng: 10 km;
from Meijiang: 12 km;
from Ritz-Carlton: 2 km.
100 m from Exit C, Dawangzhuang Station, Subway Line 9.

Go-karting

Leo Go-Kart Racing Club

Zhōngjīnglì'ào Kǎdīngchē Jùlèbù

中经利奥卡丁车俱乐部

Add: Cross of East Outer Ring Rd. and Zhicheng Lu, Beichen Dist.

Běichén Qū Wàihuán Dōnglù yǔ Zhìchéng Lù jiāokǒu

北辰区外环东路与志成路交口

Tel: 18622626000

Hours: Mon-Fri: 11:00-21:00

Sat-Sun: 10:00-22:00

Introductory price: RMB 99/8 min (270cc)

Distance from Aocheng: 25 km;

from Meijiang: 25 km;

from Ritz-Carlton: 14 km.

Mei Wan Go-Kart Racing

Měiwān Kǎdīngchē Jùlèbù

美弯卡丁车俱乐部

Add: No. 15, Jinrong Dao, Dasi, Xiqing Dist.

Xīqīng Qū Dàsì Jīnróng Dào 15 hào

西青区大寺津荣道 15 号

Tel: 87976068

Hours: Mon-Sun: 10:00-22:00

Introductory price: RMB 398/3 hours

RMB 120/8 min (270cc)

RMB 110/8 min (200cc)

Distance from Aocheng: 13 km;

from Meijiang: 6 km;

from Ritz-Carlton: 14 km.

Golf

Fortune Lake Golf Club

Sōngjiāng Tuánbóhú Gāo'ěrfū Qiúhuì

松江团泊湖高尔夫球会

Add: Tuanbo Lake Scenic Area, Jinghai Dist.

Jìngzhǎi Qū Tuánbóhú Fēngjǐngqū

静海区团泊湖风景区

Tel: 68505117

Hours: Mon-Sun: 09:00-17:00

Distance from Aocheng: 23 km;
from Meijiang: 20 km;
from Ritz-Carlton: 29 km.

Healing Screen Golf

Hélin Mónǐ Gāoěrfū

禾林模拟高尔夫

Add: Rm. 201, Building 2, Xiang Di Plaza, Lishuang Lu, Shuanggang, Jinnan Dist.
Jīnnán Qū Shuānggǎng Líshuāng Lù Xiāngdī Guǎngchǎng 2-201
津南区双港梨双路香堤广场 2-201

Tel: 58538801

Hours: Mon-Sun: 09:00-23:30

Distance from Aocheng: 15 km;
from Meijiang: 8 km;
from Ritz-Carlton: 16 km.

Kingkey Golf Country Club

Tiānjīn Jīngjī Xiāngcūn Gāo'ěrfū Jùlèbù

天津京基乡村高尔夫俱乐部

Add: Beside Crowne Plaza Tianjin Jinnan, Lingyu Lu, Balitai Town, Jinnan Dist.
Jīnnán Qū Bāilitái Zhèn Lǐngyù Lù Tiānjīn Jīngjī Hángguān Jiàri Jiǔdiàn páng
津南区八里台镇岭域路天津京基皇冠假日酒店旁

Tel: 58830666

Hours: Mon-Sun: 07:00-19:00

Distance from Aocheng: 21 km;
from Meijiang: 13 km;
from Ritz-Carlton: 22 km.

Panshan Golf Club

Pánshān Gāo'ěrfū Jùlèbù

盘山高尔夫俱乐部

Add: No. 706, Yanshan Xidajie, Jizhou Dist.
Jīzhōu Qū Yānshān Xīdàjiē 706 hào
蓟州区燕山西大街 706 号

Tel: 59131222

Hours: Opening for 24 hours

Distance from Aocheng: 133 km;
from Meijiang: 132 km;
from Ritz-Carlton: 120 km.

Sen Ao Driving Range

Sēn'ào Gāo'ěrfū Liànxíchǎng

森奥高尔夫练习场

Add: East entrance, Olympic Center, Weijin Nanlu, Nankai Dist.
Nánkāi Qū Wèijīn Nánlù Àotǐ Zhōngxīn dōng rùkǒu
南开区卫津南路奥体中心东入口

Tel: 23350066

Hours: Mon-Sun: 09:00-22:00

Distance from Aocheng: 3 km;

from Meijiang: 8 km;

from Ritz-Carlton: 8 km.

940 m from Exit D, Zhongliuyiyuan Station, Subway Line 5 and 6.

Tianjin 27 Golf Club

Tiānjīn 27 rén Gāo'ěrfū Jùlèbù

天津 27 人高尔夫俱乐部

Add: North of Flyover, Yi Jinglu, Yangliuqing Town, Xiqing Dist.

Xīqīng Qū Yángliǔqīng Zhèn 1 Jīnglù Lǐjiāoqiáo běi

西青区杨柳青镇一经路立交桥北

Tel: 27922792

Hours: Opening for 24 hours

Distance from Aocheng: 26 km;

from Meijiang: 30 km;

from Ritz-Carlton: 24 km.

Prior reservation is required.

Horse racing

Metropolitan Polo Club

Huányà Guójì Mǎqiúhuì

环亚国际马球会

Add: No. 16, Huake Jiu Lu, Haitai, Huayuan Industrial Area, Nankai Dist.

Nánkāi Qū huáyuàn Chǎnyè Yuánqū Hǎitài Huákē 9 Lù 16 hào

南开区华苑产业园区海泰华科九路 16 号

Tel: 18602640266

Hours: Mon-Sun: 09:00-11:00, 14:00-17:00

Experience price: RMB 268/45 min

Distance from Aocheng: 13 km;

from Meijiang: 18 km;

from Ritz-Carlton: 16 km.

Wan Fu Riding Club

Wànfú Mǎshù Jùlèbù

万福马术俱乐部

Add: No. 14, Yijing Lu, Dongli Dist.

Dōnglì Qū 1 Jīnglù 14 hào

东丽区一经路 14 号

Tel: 18222879191

Hours: Mon-Fri: 09:00-17:00

Sat-Sun: 08:30-17:30

Introductory price: adult: RMB 255/50 min

children: RMB 188/40 min

Distance from Aocheng: 23 km;
from Meijiang: 23 km;
from Ritz-Carlton: 14 km.

Live CS

Wars Valley Paintball

Zhànshéngǔ Zhēnrén CS Jīdì

战神谷真人 CS 基地

Add: South of the Hongshuizhuang Village, Luozhuangzi Town, Jizhou Dist. (Close to the Yu Long Ski Resort)

Jìzhōu Qū Luózhuāngzǐ Zhèn Hóngshuǐzhuāng Cūn nán (Kào jìn Yùlóng Huáxuěchǎng)
蓟州区罗庄子镇洪水庄村南 (靠近玉龙滑雪场)

Tel: 13752477108

Hours: Mon-Sun: 08:30-17:30.

North of Tianjin City.

Distance from Aocheng: 135 km;
from Meijiang: 138 km;
from Ritz-Carlton: 125 km.

Skating rinks

All Star Skating Club

Quánmíngxīng Huábīng Jùlèbù

全明星滑冰俱乐部

Add: B1 Floor, South Section, Joy City, No. 2-6, Nanmenwai Dajie, Nankai Dist.

Nánkāi Qū Nánménwài Dàjiē 2-6 hào Dàyuèchéng nánqū B1 lóu
南开区南门外大街 2-6 号大悦城南区 B1 楼

Tel: 58100568 ext. 0

Hours: Mon-Sun: 10:00-21:00

Distance from Aocheng: 9 km;
from Meijiang: 15 km;
from Ritz-Carlton: 6 km.

200 m from Exit B, Gulou Station, Subway Line 2.

Chen Lu International Skating Center

Chén Lù Guóji Bīng Shàng Zhōngxīn

陈露国际冰上中心

Add: 3rd Floor, Riverview Place, No. 238, Liu Weilu, Hedong Dist.

Hédōng Qū 6 Wěilù 238 hào Jiālǐhuì 3 lóu
河东区六纬路 238 号嘉里汇 3 楼

Tel: 24268066

Hours: Mon-Fri: 10:30-19:30

Sat-Sun: 10:30-18:00

Distance from Aocheng: 10 km;
from Meijiang: 12 km;

from Ritz-Carlton: 2 km.
100 m from Exit C, Dawangzhuang Station, Subway Line 9.

Jin Ao Xing Yao Ice Sports Center

jīn'ào Xīngyào Bīng Shàng Yùndòng Zhōngxīn

津奥星耀冰上运动中心

Add: Inside China Stone Garden, No. 280, Nanxing Dao, South Outer Ring Rd. Jinnan Dist.

Jīnnán Qū Wàihuán Nánlù Nánxīng Dào 280 hào Zhōnghuá Shíyuán nèi

津南区外环南路南兴道 280 号中华石园内

Tel: 16622108880

Hours: Mon-Sun: 10:00-21:00

Ice hockey training available.

Distance from Aocheng: 14 km;

from Meijiang: 7 km;

from Ritz-Carlton: 12 km.

Skiing (only in winter)

Jizhou International Ski Resort

Jìzhōu Guójì Huáxuě Chǎng

蓟州国际滑雪场

Add: Hongshuizhuang Village, Luozhuangzi Town, Jizhou Dist.

Jìzhōu Qū Luózhuāngzǐ Zhèn Hóngshuǐzhuāng Cūn

蓟州区罗庄子镇洪水庄村

Tel: 400-153-6668

Hours: Skiing Mon-Sun: 08:30-16:00 (Nov. 28 to Mar. 8)

North of Tianjin City.

Distance from Aocheng: 135 km;

from Meijiang: 135 km;

from Ritz-Carlton: 123 km.

Yu Long Ski Resort

Yùlóng Huáxuě Chǎng

玉龙滑雪场

Add: South of the Hongshuizhuang Village, Luozhuangzi Town, Jizhou Dist.

Jìzhōu Qū Luózhuāngzǐ Zhèn Hóngshuǐzhuāng Cūn nán

蓟州区罗庄子镇洪水庄村南

Tel: 22728166

Hours: Skiing Mon-Sun: 08:00-16:00 (Dec-Feb)

North of Tianjin City.

Distance from Aocheng: 135 km;

from Meijiang: 135 km;

from Ritz-Carlton: 123 km.

Sports centers and soccer fields

Although not very well maintained, there are still many soccer fields in universities, colleges and

middle schools. After the 2008 Beijing Olympics, most football matches in Tianjin are held at the Tianjin Olympic Center Stadium.

Haihe Education Park Stadium

Hǎihé Jiàoyù Yuánqū Tīyùchǎng

海河教育园区体育场

Add: No. 5, Tiyu Huanlu, Haihe Education Park, Jinnan Dist.

Jīnnán Qū Hǎihé Jiàoyù Yuánqū Tīyù Huánlù 5 hào

津南区海河教育园区体育环路 5 号

Tel: 88973498

Distance from Aocheng: 25 km;

from Meijiang: 18 km;

from Ritz-Carlton: 28 km.

Tianjin Olympic Center Stadium

Tiānjīn Àolínpǐkè Zhōngxīn Tīyùchǎng

天津奥林匹克中心体育场

Add: Cross of Binshui Xidao and Lingbin Lu, Nankai Dist.

Nánkāi Qū Bīnshuǐ Xīdào yǔ Língbīn Lù jiāokǒu

南开区宾水西道与凌宾路交口

Co-hosts of 2008 Olympic Games.

Distance from Aocheng: 0.5 km;

from Meijiang: 8 km;

from Ritz-Carlton: 8 km.

680 m from Exit A, Tiyuzhongxin Station, Subway Line 5.

430 m from Exit A, Shuishanggongyuandonglu Station, Subway Line 6.

Tianjin Sports Center

Tiānjīn Tīyùguǎn

天津体育馆

Add: No. 90, Weijin Nanlu, Nankai Dist.

Nánkāi Qū Wèijīn Nánlù 90 hào

南开区卫津南路 90 号

The center hosted the 43rd World Table Tennis Championships in 1995 and the 34th World Gymnastics Championships in 1999.

Distance from Aocheng: 1.5 km;

from Meijiang: 7 km;

from Ritz-Carlton: 8 km.

500 m from Exit A, Shuishanggongyuandonglu Station, Subway Line 6.

760 m from Exit A, Tiyuzhongxin Station, Subway Line 5.

Tuan Bo Soccer Field

Tuánbó Zúqiúchǎng

团泊足球场

Add: Xincheng Xiqu, Tuanbo, Jinghai Dist.

Jìngzhǎi Qū Tuánbó Xīnchéng Xīqū

静海区团泊新城西区

Distance from Aocheng: 17 km;

from Meijiang: 22 km;

from Ritz-Carlton: 26 km.

Sports city

Happy City

Cǎiyuè Chéng

彩悦城

Add: No. 9, Leyuan Dao, Hexi Dist.

Héxī Qū Lèyuán Dào 9 hào

河西区乐园道 9 号

Tel: 83886666

Hours: Mon-Fri: 10:00-21:30

Sat-Sun: 09:00-21:30

Bowling alley, trampoline theme park and children's roller skating hall.

320 m from Exit D1, Leyuandao Station, Subway Line 6.

Tianjin Sports City

Tiānjīn Tǐyù Chéng

天津体育城

Add: No. 11, Xinghua Si Zhilu, Xiqing Dist.

Xīqīng Qū Xīnghuá 4 Zhīlù 11 hào

西青区兴华四支路 11 号

Tel: 400-652-5125 ext. 8001

Hours: Mon-Fri: 11:00-20:00

Sat-Sun: 10:00-21:00

WeChat Official Account: 天津体育城

Consists of four parts:

Dream Town for trampoline

Over Rock for climbing

Sports Party for video games, ball games, roller skating, curling etc.

Bowling

Ticket price:

Day Pass	Weekends and holidays	RMB 218
	Weekdays	RMB 188
Dream Town + Sports Party	Weekends and holidays	RMB 198
	Weekdays	RMB 158
Dream Town or Sports Party or Over Rock	Weekends and holidays	RMB 158
	Weekdays	RMB 128

Note:

1. Locker deposit – RMB 50 (returnable)

2. Locker fee – RMB 10 (Non-returnable)

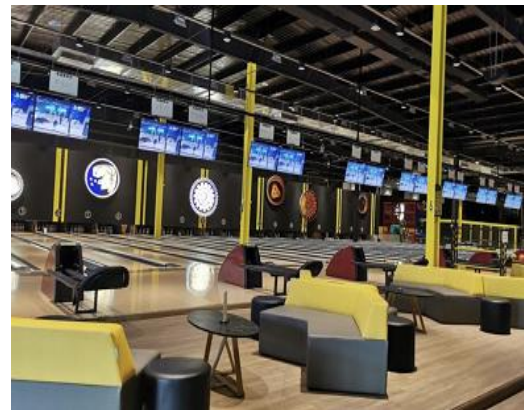
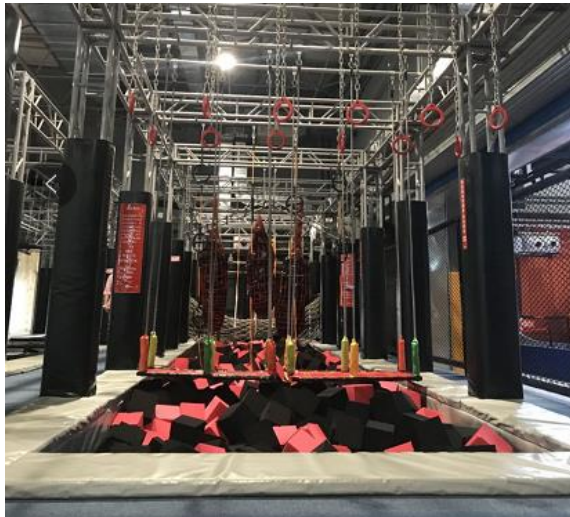

Swimming pool

Due to the cold and dusty climate, all swimming pools in Tianjin are indoors. Apart from the pools in the hotels, serviced apartments and fitness clubs, this one listed below is also open to the public.

Tianjin Olympic Center Swimming-Diving Stadium

Tiānjīn Àotǐ Zhōngxīn Yóuyǒng-Tiàoshuǐguǎn

天津奥体中心游泳跳水馆

Add: Olympic Center, Binshui Xidao, Nankai Dist.

Nánkāi Qū Bīnshuǐ Xīdào Àotǐ Zhōngxīn

南开区宾水西道奥体中心

Distance from Aocheng: 2 km;

from Meijiang: 8 km;

from Ritz-Carlton: 9 km.

860 m from Exit D, Tiyuzhongxin Station, Subway Line 5.

Tennis courts

Prior reservation is required.

Tennis Center of Heping District (indoor)

Héping Qū Wǎngqiúguǎn

和平区网球馆

Add: No. 207, Xinhua Lu, Heping Dist.

Héping Qū Xīnhuá Lù 207 hào

和平区新华路 207 号

Hours: Mon-Sun: 08:30-21:30

Squash and badminton also available.

Distance from Aocheng: 8 km;

from Meijiang: 11 km;

from Ritz-Carlton: 1 km.

880 m from Exit D, Hepingglu Station, Subway Line 3.

Tianjin Tennis Center (both indoor and outdoor)

Tiānjīn Wǎngqiú Zhōngxīn

天津网球中心

Add: No. 9, Fukang Lu, Nankai Dist.

Nánkāi Qū Fùkāng Lù 9 hào

南开区复康路 9 号

Tel: 23591492

Hours: Mon-Sun: 08:00-22:00

Price: RMB 150/hour (indoor)

RMB 70-100/hour (outdoor)

Distance from Aocheng: 4 km;

from Meijiang: 11 km;

from Ritz-Carlton: 6 km.

Tuan Bo Lake Tennis Center (both indoor and outdoor)

Tuánbóhú Wǎngqiú Zhōngxīn

团泊湖网球中心

Add: Xincheng Xiqu, Tuanbo, Jinghai Dist.

Jìngǎi Qū Tuánbó Xīnchéng Xīqū

静海区团泊新城西区

Hours: Mon-Sun: 09:00-17:30

Host Tianjin Open since 2014.

South of Tianjin City.

Distance from Aocheng: 17 km;

from Meijiang: 21 km;

from Ritz-Carlton: 25 km.

Trampoline

ICOOL Trampoline Park

Àikù Bèngchuáng Zhǔtí Gōngyuán

爱酷蹦床主题公园

Add: No. 57, Shanghai Jie, Shuanggang Town, Jinnan Dist.

Jīnnán Qū Shuānggǎng Zhèn Shànghǎi Jiē 57 hào

津南区双港镇上海街 57 号

Tel: 28574007

Hours: Mon-Sun: 10:00-18:00

Price: RMB 89/person

RMB 170/adult and kid

Distance from Aocheng: 16 km;

from Meijiang: 8 km

from Ritz-Carlton: 16 km.

850 m from Exit A, Shuanggang Station, Subway Line 6.

Dream Town for trampolining in Tianjin Sports City

See Page 158.

York Trampoline Park

Yuèkè Bèngchuáng Gōngyuán

跃客蹦床公园

Add: No. 14, Yijing Lu, Dongli Dist.

Dōnglì Qū 1 Jīnglù 14 hào

东丽区一经路 14 号

Tel: 16602266932

Hours: Mon-Sun: 10:00-20:00

Price: Mon-Fri: RMB 158

Sat-Sun: RMB 188

Distance from Aocheng: 19 km;

from Meijiang: 19 km

from Ritz-Carlton: 16 km.

Theaters and musical halls

For the latest performance, showtime and ticket purchase, please visit: www.damai.cn

Bin Hu Theater

Bīnhú Jùyuàn

滨湖剧院

Add: No. 6, Huanhu Zhonglu, Hexi Dist.

Héxī Qū Huánhú Zhōnglù 6 hào

河西区环湖中路 6 号

Tel: 23352226

Distance from Aocheng: 3 km;

from Meijiang: 8 km;

from Ritz-Carlton: 6 km.

China Grand Theater

Zhōngguó Dàxìyuàn

中国大戏院

Add: No. 104, Ha Er Bin Dao, Heping Dist.

Héping Qū Hǎ'ěrbīn Dào 104 hào

和平区哈尔滨道 104 号

Tel: 27121315

Distance from Aocheng: 8 km;

from Meijiang: 13 km;

from Ritz-Carlton: 2 km.

340 m from Exit D, Hepinglu Station, Subway Line 3.

Hai He Theater

Hǎihé Jùyuàn

海河剧院

Add: No. 8, Weijin Nanlu, Nankai Dist.

Nánkāi Qū Wèijīn Nánlù 8 hào

南开区卫津南路 8 号

Tel: 58982223

Distance from Aocheng: 5 km;

from Meijiang: 10 km;

from Ritz-Carlton: 6 km.

460 m from Exit B, Tianta Station, Subway Line 3.

Tianjin Grand Hall

Tiānjīn Dàlǐtáng

天津大礼堂

Add: No. 24, Youyi Lu, Hexi Dist.

Héxī Qū Yǒuyì Lù 24 hào

河西区友谊路 24 号

Tel: 28351443

Distance from Aocheng: 5 km;

from Meijiang: 8 km;

from Ritz-Carlton: 5 km.

440 m from Exit D, Wenhuazhongxin Station, Subway Line 5 and 6.

Tianjin Grand Theater

Tiānjīn Dàjùyuàn

天津大劇院

Add: No. 58⁺¹, Pingjiang Dao, Hexi Dist.

Héxī Qū Píngjiāng Dào 58 hào zēng 1 hào

河西区平江道 58 号增 1 号

Tel: 83882000

Hours: Mon-Sun: 09:00-21:00

Distance from Aocheng: 7 km;

from Meijiang: 7 km;

from Ritz-Carlton: 6 km.

790 m from Exit K, Wenhuazhongxin Station, Subway Line 5 and 6.

Zhong Hua Theater

Zhōnghuá Jùyuàn

中华劇院

Add: No. 56, Pingjiang Dao, Hexi Dist.

Héxī Qū Píngjiāng Dào 56 hào

河西区平江道 56 号

Tel: 28330066

Distance from Aocheng: 6 km;

from Meijiang: 7 km;

from Ritz-Carlton: 5 km.

980 m from Exit C, Yida'eryuan Station, Subway Line 6.

-Yoga

C-Yoga International Yoga School

C Yújiā

C-YOGA 国际瑜伽学院

Add: Rm. 804, Building 5, Guan Di San Hao, cross of Ping An Jie and Jianguo Dao, Hebei Dist.

Héběi Qū Píng'ān Jiē yǔ Jiànguó Dào jiāokǒu Guāndǐ 3 hào 5-804

河北区平安街与建国道交口官邸 3 号 5-804

Tel: 13821167800

Hours: Mon-Sun: 09:00-21:00

Yoga teacher training, workshops, and regular yoga class for general practice.

RYS200 & RYS500 with Yoga Alliance.

Registration ID: 160327

Distance from Aocheng: 10 km;

from Meijiang: 17 km;

from Ritz-Carlton: 4 km.

640 m from Exit B, Jianguodao Station, Subway Line 2.

1000 m from Exit D, Dongnanjiao Station, Subway Line 4.

Nature Yoga

Zirán Yújiā

自然瑜伽

Add: No. 152, Weijin Nanlu, Nankai Dist.

Nánkāi Qū Wèijīn Nánlù 152 hào

南开区卫津南路 152 号

Tel: 23923639

Hours: Mon-Sun: 09:00-19:00

Distance from Aocheng: 3 km;

from Meijiang: 8 km;

from Ritz-Carlton: 8 km.

Yun Shui Yoga Pilates

Yúnshuǐ Yújiā pǔlā tí

云水·瑜伽&普拉提

(1) Yun Shui ·Unknown Space Club

Yúnshuǐ·Qùwèishě Diàn

云水·去未舍店

Add: No. 208, Machang Dao, Hexi Dist.

Héxī Qū Mǎchǎng Dào 208 hào

河西区马场道 208 号

Tel: 23522855, 18502230638

Hours: Mon-Sun: 08:30-20:30

Distance from Aocheng: 6 km;

from Meijiang: 10 km;

from Ritz-Carlton: 5 km.

(2) Yun Shui ·Aocheng Club

Yúnshuǐ Àochéng Diàn

云水·奥城店

Add: No. 43, Commercial Section, 17,18, Aocheng Commercial Plaza, Nankai Dist.

Nánkāi Qū Àochéng Shāngyè Guǎngchǎng 17,18 shāng 43

南开区奥城商业广场 17,18-商 43

Tel: 23856933

Hours: Mon-Sun: 10:00-20:00

Distance from Meijiang: 9 km;

from Ritz-Carlton: 9 km.

810 m from Exit B, Tiyuzhongxin Station, Subway Line 5.

570 m from Exit D, Shuishanggongyuandonglu Station, Subway Line 6.

(3) Yun Shui ·Haixin Club

Yúnshuǐ Hǎixìn Diàn

云水·海信店

Add: 4th Floor, Hisense Plaza, No. 188, Jiefang Beilu, Heping Dist.

Héping Qū Jiěfàng Běilù 188 hào Hǎixìn Guǎngchǎng 4 lóu

和平区解放北路 188 号海信广场 4 楼

Tel: 23198425

Hours: Mon-Sun: 10:00-21:00

Distance from Aocheng: 9 km;

from Meijiang: 11 km;

from Ritz-Carlton: 0.5 km.

470 m from Exit D, Xiaobailou Station, Subway Line 1.

(4) **Yun Shui ·Tiantuo Club**

Yúnshuǐ tiāntuō Diàn

云水·天拖店

Add: Building 6, (Block 5), Tiantuo Chuangyi Shenghuoyuan, No. 82, Nianfeng Lu, Nankai Dist.

Nánkāi Qū Niánfēng Lù 82 hào Tiāntuō Chuàngyì Shēnghuóyuán (5 qū) 6 hào lóu

南开区年丰路 82 号天拖创意生活园（五区）6 号楼

Distance from Aocheng: 8 km;

from Meijiang: 14 km;

from Ritz-Carlton: 8 km.

720 m from Exit D, Tiantuo Station, Subway Line 6.