

Recreation

-Cinemas

Jin Yi International Cineplex

Jīnyì Guójì Diànyǐngchéng

金逸国际电影城

(1) Add: 3rd Floor, Caiqihui Plaza, Lingbin Lu, Nankai Dist.

Nánkāi Qū Língbīn Lù Cǎiqīhuì Shēnghuó Guǎngchǎng 3 lóu

南开区凌宾路彩柒汇生活广场 3 楼

Tel: 23855062

Distance from Meijiang: 8km;

from Ritz-Carlton: 8km.

50m from Exit B, Tiyuzhongxin Station, Subway Line 5.

(2) Add: 4th Floor, North Section, Joy City, No. 2-6, Nanmenwai Dajie, Nankai Dist.

Nánkāi Qū Nánménwài Dàjiē 2-6 hào DàyuèChéng běiqū 4 lóu

南开区南门外大街 2-6 号大悦城北区 4 楼

Tel: 58106700

Distance from Aocheng: 9km;

from Meijiang: 13km;

from Ritz-Carlton: 5km.

500m from Exit C, Gulou Station, Subway Line 2.

Hours: Mon-Sun: 10:00-23:00

Mei Ah Cineplex

Měiyà Yǐngchéng (Shuǐyóuchéng Diàn)

美亚影城(水游城店)

Add: 5th Floor, Tower B, Pengxin Aqua City, No. 12-24, Dafeng Lu, Hongqiao Dist.

Hóngqiáo Qū Dàfēng Lù 12-24 hào Péngxīn Shuǐyóuchéng B qū 5 lóu

红桥区大丰路 12-24 号鹏欣水游城 B 区 5 楼

Tel: 58301206 ext.627

Hours: Mon-Sun: 09:30-23:00

Distance from Aocheng: 13km;

from Meijiang: 18km;

from Ritz-Carlton: 7km.

290m from Exit B, XibeiJiao Station, Subway Line 1.

Movie Park

Tiānyǐng Diànyǐng Yìshùguǎn

天影电影艺术馆

Add: 4th Floor, Dadao Commercial Plaza, Youyi **Nanlu**, Hexi Dist. (opposite to Meijiang Convention and Exhibition Center)

Héxī Qū Yǒuyì Nánlù Dàdǎo Shāngyè Guǎngchǎng 4 lóu (Méijiāng Huìzhǎn Zhōngxīn duìmian)

河西区友谊南路大岛商业广场 4 楼（梅江会展中心对面）

Tel: 58289696

Hours: Mon-Sun: 10:00-21:30

Distance from Aocheng: 8km;

from Ritz-Carlton: 11km.

200m from Exit B, Meijianghuizhanzhongxi Station, Subway Line 6.

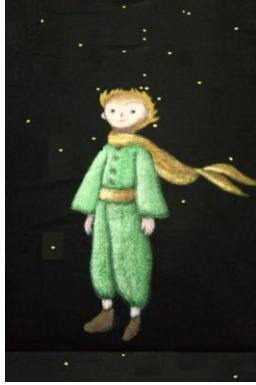

Artist: Tang Yi (唐怡)

Wan Da Cineplex

Wàndá yǐngchéng

万达影城

Add: 4th Floor, Wanda Commercial Plaza, No. 53, Jinbin Dadao, Hedong Dist.

Hédōng Qū Jīn-Bīn Dàdào 53 hào Wàndá Guǎngchǎng 4 lóu

河东区津滨大道 53 号万达广场 4 楼

Tel: 400-080-6060, 60971790 ext. 0

Hours: Mon-Sun: 10:00-22:00

Distance from Aocheng: 14km;

from Meijiang: 16km;

from Ritz-Carlton: 6km.



Artist: Timmy Yang (杨齐然)

-Exhibition centers

National Convention & Exhibition Center (NCEC) (Tianjin)

Guójiā Huìzhǎn Zhōngxīn (Tiānjīn)

国家会展中心（天津）

Add: No. 888, Guozhan Dadao, Xianshuigu Town, Jinnan Dist.

Jīnnán Qū Xiánsuǐgū Zhèn Guózhǎn Dàdào 888 hào

津南区咸水沽镇国展大道 888 号

Tel: 88517502

Distance from Aocheng: 23km;

from Meijiang: 19km;

from Ritz-Carlton: 24km.

210m, Guojiahuizhanzhongxin Station, Subway Line 1.



Tianjin Meijiang Convention and Exhibition Center

Tiānjīn Méijiāng Huìzhǎn Zhōngxīn

天津梅江会展中心

Add: No. 18, Youyi Nanlu, Xiqing Dist.

Xīqīng Qū Yǒuyì Nánlù 18 hào

西青区友谊南路 18 号

Distance from Aocheng: 7km;

from Ritz-Carlton: 11km.

380m from Exit A, Meijianghuizhanzhongxin Station, Subway Line 6.

Host of The Summer Davos Forum (World Economic Forum) in 2010, 2012, 2014, 2016 and 2018.



Photographer: Miriam von Jagemann

-Galleries

Creativo

Chuàngyì Mílán

创意米兰

Add: Cross of Qianjin Dao and Quanwang Lu, Wuqing Dist.

Wǔqīng Qū Qiánjīn Dào yǔ Quánwàng Lù jiāokǒu

武清区前进道与泉旺路交口

Tel: 18622868566

With galleries, bars and music classes.

Distance from Aocheng: 41km;

from Meijiang: 48km;

from Ritz-Carlton: 38km.

Tianjin Art Museum

Tiānjīn Měishùguǎn

天津美术馆

Add: No. 60, Pingjiang Dao, Hexi Dist.

Héxī Qū Píngjiāng Dào 60 hào

河西区平江道 60 号

Tel: 83883300

Hours: Tue-Sun: 09:00-16:00

Admission: Free (Reservation with valid ID card or passport required)

Website: www.tjmsg.com

Distance from Aocheng: 5km;

from Meijiang: 6km;

from Ritz-Carlton: 6km.

990m from Exit F, Wenhuazhongxin Station, Subway Line 5 and 6.

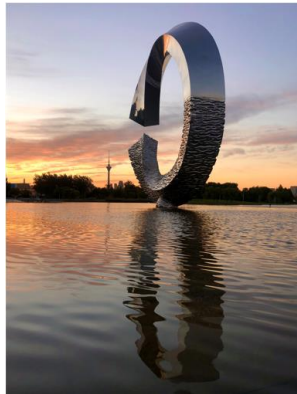

Photographer: Frances Tschoepel

Western Art Museum

Xīyáng Měishùguǎn

西洋美术馆

Add: No. 77, Jiefang Beilu, Heping Dist.

Héping Qū Jiěfàng Běilù 77 hào

和平区解放北路 77 号

Tel: 23303255

Hours: Mon-Sun: 10:00-15:30 (Only when there is an exhibition)

Admission: Free (valid ID card or passport required)

Distance from Aocheng: 9km;

from Meijiang: 12km;

from Ritz-Carlton: 1km.

380m from Exit C, Jinwangguangchang Station, Subway Line 3

-Foreign concessions

Tianjin's Former Foreign Concessions

下面的文章的文字和图片都要大一些

by Michael Hart (何迈可)

Of all of the cities in northern China, Tianjin has one of the largest collections of European style architecture dating from the late 1800s and the first half of the 1900s. This legacy is related to Tianjin as home to a number of foreign concessions and an important link between northern China and the outside world thanks to its river and sea port.

In what the Chinese refer to as the Century of Foreign Humiliation, between roughly 1842 and 1945, a number of foreign countries extracted territory across China in the form of "concessions" through a series of wars and treaties. These concessions allowed foreign countries to have small areas of land under their own jurisdiction which they then used as bases of operation for trade and missionary work. The first group of these treaty ports, for they were usually located near the coast or on a river, were granted after the First Opium War ending in 1842. In this first set of treaties six cities were opened including Hong Kong and Shanghai. A second round of hostilities in 1856-1860 deemed the Second Opium War, ended with another treaty opening up even more cities to foreign concessions and allowing for foreign diplomatic missions in Beijing. This second set of cities included Tianjin and Wuhan among others. In the ensuing years, further conflicts between China and other countries added even more foreign concessions and allowed even more countries to establish bases within China.

Tianjin is unique in that at various points of time, nine different countries had concessions in the city. These countries included Britain, France, the USA, Japan, Germany, Italy, the Austro-Hungarian Empire, Belgium and Russia. The American concession was very small and short lived. It was quickly absorbed into the British concession and so is often overlooked. Each of the other concessions spanned decades and advanced at different speeds and had different focuses. As countries respective relations with China changed, the concessions eventually reverted back to China. The end of World War Two helped to bring an end to the remaining concessions from a legal perspective, but many prominent buildings from the period remain to help tell the story.

To get a feel for different parts of these former foreign concessions, below are listed some of the most well-known collections of older foreign-style buildings.

Banking Street (JieFang Road, Heping District)

Héping Qū Jiěfàng Lù

和平区解放路

A walk starting at the JieFang bridge, near Tianjin's main train station, and traveling southeast along Jiefang road will guide one past a series of former bank and company headquarters. These grand buildings are testament to how much trade flowed through Tianjin. Today many of the former bank buildings are still in use as banks, but now in the hands of the largest Chinese state banks. This street travels first along what was the heart of the French concession before reaching the earliest part of the British concession. The Astor hotel is located in the latter. The hotel, besides having portions of its interior restored to look like it did in the late 1800s, also has a museum in the basement which is worth a look. Photos and exhibits help showcase some of the prominent people who passed through Tianjin, Chinese and foreign alike.

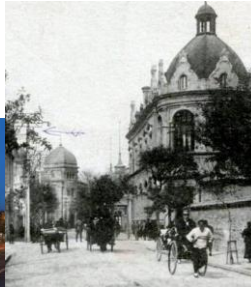

Heping Road and Binjiang Avenue, Heping District

Héping Qū Héping Lù yǔ Bīnjiāng Dào

和平区和平路与滨江道

Right in the heart of Tianjin's pedestrianized shopping area, the intersection of Heping Road and Binjiang Avenue is surrounded by European style buildings. Most locals know the tall department store building Quanyechang (劝业场). It was built in 1928 and was a premier shopping destination for years, but these days its exterior is grander than its interior. At this same intersection, Starbucks opened a Reserve location in what was formerly the National Commercial Bank Building. One can enjoy a cup of coffee nestled up against old bank counters and enjoy the grand decoration of a bank from a century ago. In both directions along both Binjiang Avenue and Heping Road, former concession era buildings can still be found.





Five Roads Area, Heping District

Hépíng Qū Wǔdàdào

和平区五大道

This section of the former British concession was developed largely in the 1920s and 1930s to host the growing population of the city. It gets its name from the five long roads beginning in the southwest and running to the northeast creating a solid block of European style buildings which remain reasonably well preserved. These roads and confusingly there are six, are Chengdu Avenue (成都道), Chongqing Avenue (重庆道), Changde Avenue (常德道), Dali Avenue (大理道), Munan Avenue (睦南道) and Machang Avenue (马场道). The Five Roads area hosts a variety of homes including everything from compact apartment buildings to large grand mansions. Today the area is popular thanks to its tree-lined streets, the low density and quiet neighborhoods. A number of restaurants, coffee shops and pubs have opened in the area, attracting visitors. The area around the reconstructed MinYuan stadium has a fair offer of eating establishments and is the starting point for horse draw carriages led by Chinese language tour guides. The area is popular in the evening as a place for exercise and people watching. The Tianjin Museum of Modern History is located in this area and can be accessed by appointment. It has displays showing the rich history of Tianjin during the concession period.

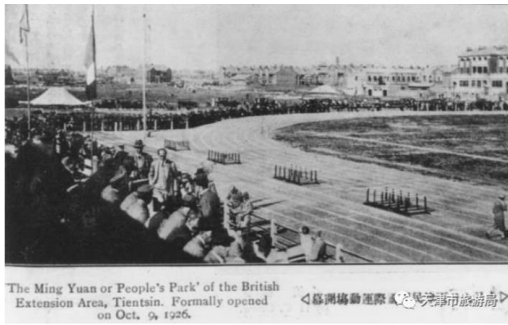

Former Italian Concession, Hebei District

Héběi Qū Yìshìfēngqíngjiē

河北区意式风情街

Although the Italian Concession was a relatively latecomer in terms of foreign concessions in Tianjin, its small size and compactness make it easy to take in. There are several streets and plazas with distinctly Italian architecture relatively well preserved. Today the area is often swarmed by hordes of local tourists because the concession was also home to several well-known Chinese writers and thinkers of the early to mid-1900s. This area has an abundance of restaurants and shops and thanks to its mostly pedestrianized streets makes it a great place to dine out during nice weather. The area is also home to a more modern building, the Tianjin City Planning Exhibition Hall, it is worth a look as it has models and maps of Tianjin's various districts including several that look back at Tianjin's origins.



Former Japanese Concession, Heping District

Héping Qū Rìzūjiè

和平区日租界

Located in Heping District, a number of buildings from the Japanese concession remain including Jing Yuan (静园) sometimes called “Garden of Serenity” and Zhang Yuan (张园). Each of these former residential buildings is open to the public with modest ticket prices. The last Chinese Emperor Puyi spent time in Tianjin after the end of the Qing dynasty and resided in both of these homes. The buildings are worth a visit and have photos onsite to help tell their unique story.



Others

Although very little remains of the former Russian, Austro-Hungarian and Belgian concessions, the other concessions are worth exploring on foot. With several thousand buildings still preserved from this period, a trip through many parts of central Tianjin will bring visitors face to face with building styles that seem out of place in a Chinese city. They do however help tell part of the story of Tianjin as an international port city in an era dominated by the sea trade and slower rail trips linking the city to Beijing and other parts of China.

Guided walking tours can also be arranged for small groups which can help bring these old buildings to life with stories of their past.

November 2019



下面的信息另起一页

Tianjin and the Foreign Concessions

by Christopher Boobier (博一夫)

Tianjin is not a stranger to the formation of international communities within her territory. Being ideally placed at the intersection between the Hai He River and the Grand Canal, Tianjin has for a long time been recognised as one of China's most significant trading ports with Beijing and North China.

Following the Peking Convention of 1860, extraterritoriality was granted to both Britain and France, who proceeded to establish their own concession areas. At the turn of the 20th century, Japan, Germany, Russia, Austria-Hungary, Italy and Belgium began to establish their own concession areas, resulting in the majority of the riverfront area of downtown Tianjin being subject to foreign control. This occupation saw the construction of schools, hospitals, transport links, water towers, prisons and barracks, and remained occupied by the foreign merchant and diplomatic population of Tianjin until the outbreak of World War Two. Having survived

invasions and earthquakes, these concession areas still stand firm today, offering a fascinating insight into Tianjin's recent past when foreign occupation took a very different form.

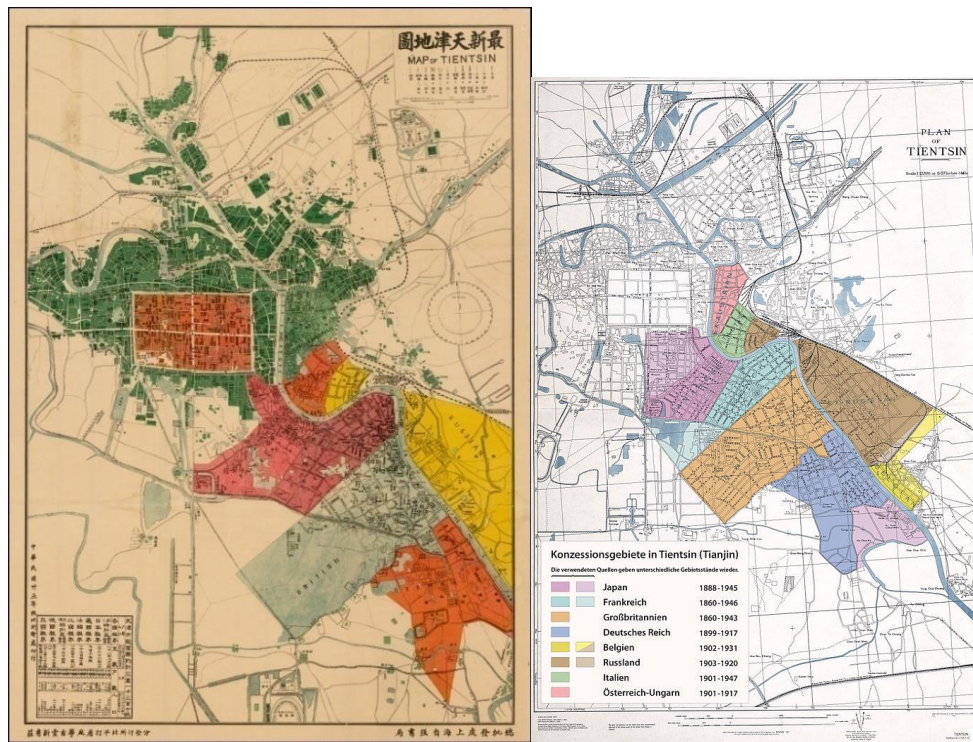

Five Boulevards area (Wu Da Dao)

Wǔdàdàodào

五大道

Located in Heping District, the “Five Avenues” (Wudadao) area represents the former British Concession. The five roads – consisting of Chengdu Dao (成都道), Machang Dao (马场道), Chongqing Dao (重庆道), Munan Dao (睦南道) and Dali Dao (大理道), shape the area which contains a vast array of European architectures and gardens, covering around 1.28 square kilometres.

Former residents have included former Olympic Champion Eric Liddell – a Scotsman who was born in Tianjin in 1902, and was later remembered in the 1981 Oscar-winning film *Chariots of Fire*, along with a large number of Chinese celebrities.

This area is protected by local authorities, and therefore any revitalization or redevelopment of any properties is performed under strict regulation. A wonderful area for strolling on a Sunday afternoon, Wudadao is increasingly full of modern residences, cool bars, hideaway cafes and up-market restaurants. Horse carriages and bicycle rent are available.

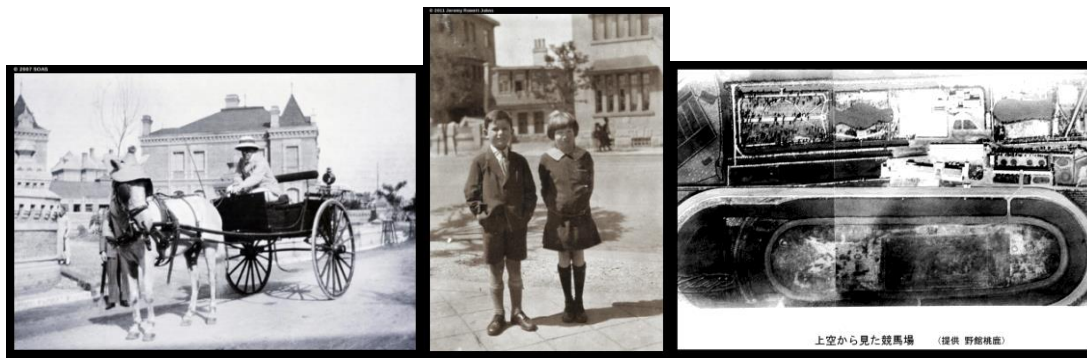

The Former Italian Concession

Yìshìfēngqíngjiē

意式风情街

Add: Guangfu Dao, Hebei Dist. (stretch from Shengli Lu in west to Minzhu Lu to east)

Héběi Qū Guāngfù Dào (xīqǐ Shènglì Lù, dōngzhì Mínhǔ Lù)

河北区光复道（西起胜利路, 东至民主路）

Originally formed in 1901, the former Italian Concession area remains relatively intact and increasingly a hub for European culture and Italian cultural events. Formerly intended as a garrison for Italian troops, the area is now a vibrant location for dining and drinks, and has become a major tourist location for visitors from all across China.

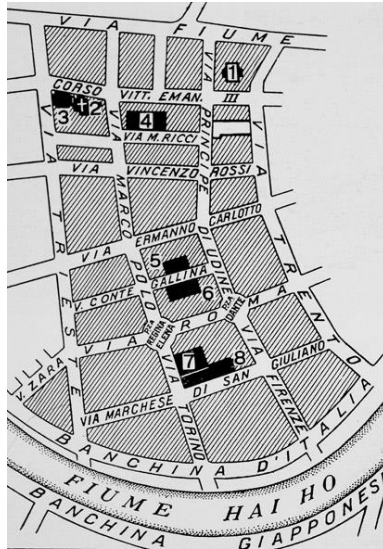

An old map of the former Italian Concession, seen on the banks of the Hai He River.



Marco Polo Square, located in the former Italian Concession, is now home to a foreign language cinema. At the time of writing, this cinema complex is showing an Italian Film Festival containing some of the most widely celebrated classics of Italian motion picture history.



Other Foreign Concessions

The area of Jiefang Lu (解放路) (previously known as Victoria Road), which housed the many custom and diplomatic offices, as well as Victoria Park. A trip to the Astor Hotel or indeed the Ritz Carlton, followed by a walk along Jiefang Lu towards the river allows you to revisit a world of customs officials, elegant ballrooms and regal architecture.

November 2014



Victoria Road, British Concession, Tianjin



Ex-German Concession, Tianjin



The Former French Concession, Tianjin



The Former French Concession, Tianjin



Now known as Jin Gang Qiao, or the Iron Bridge, a walk along Jiefang Lu (Victoria Road) towards the Hai He River will result in your arrival at this bridge, which opens every evening although no ships ever pass through.

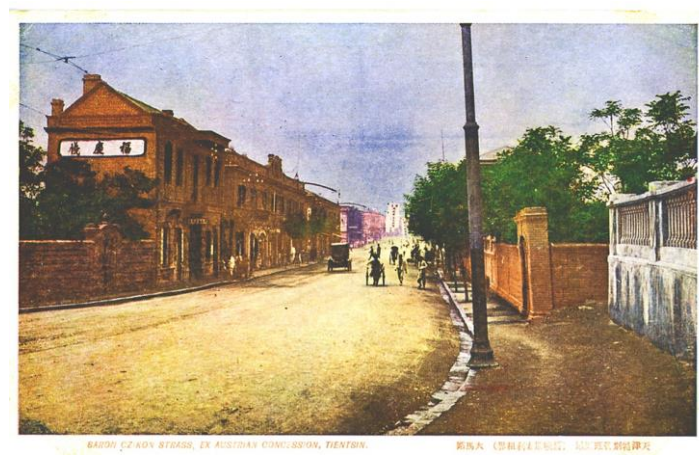

The former Austrian Concession, Tianjin



A Tianjin shopping street, at the turn of the twentieth century.

-Museums and memorials

*Most museums are closed on **Mondays**.*

Bao Cheng Stone Museum

Bǎochéng Bówùyuyuàn

宝成博物苑

Add: South of Haihe Erdaozha, Shuangqiaohe Town, Jinnan Dist.

Jīnnán Qū Shuāngqiáohé Zhèn Hǎihé 2 Dào Zhá nán cè

津南区双桥河镇海河二道闸南侧

Tel: 88691006

Hours: Mon-Sun: 08:00-17:00

Admission: RMB 50/adult

RMB 25/student

Home to A rich collection of Lingbi Stone and other special stones.

Distance from Aocheng: 35km;

from Meijiang: 30km;

from Ritz-Carlton: 31km.



China House Museum

Cífángzǐ Bówùguǎn

瓷房子博物馆

Add: No. 72, Chifeng Dao, Heping Dist.

Héping Qū Chífēng Dào 72 hào

和平区赤峰道 72 号

Tel: 27123366

Hours: Mon-Sun: 09:00-18:00

Admission: RMB 50/adult

RMB 30/student and adult between 60-70 years old

Free/child below 1.2m and senior citizen above 70 years old

Distance from Aocheng: 8km;

from Meijiang: 12km;

from Ritz-Carlton: 2km.

400m from Exit C, Hepinggu Station, Subway Line 3.



photographer: Miriam von Jagemann

China Museum of Finance

Zhōngguó Jīnróng Bówùguǎn

中国金融博物馆

Add: No. 29, Jiefang Beilu, Heping Dist.

Héping Qū Jiěfàng Běilù 29 hào

和平区解放北路 29 号

Tel: 28358365, 23399650

Hours: Mon-Fri: 10:00-17:00

Admission: Free (Reservation with valid ID card or passport required)

Guide: **RMB 200** (Chinese-speaking, should book 7 days in advance)

RMB 500 (English-speaking, should book 7 days in advance)

Distance from Aocheng: 9km;

from Meijiang: 12km;

from Ritz-Carlton: 2km.

120m from Exit C, Jinwanguangchang Station, Subway Line 3.

Commander Zhang's Mansion

Zhāng Xuéliáng Gùjū

张学良故居

Add: No. 76, Chifeng Dao, Heping Dist.

Héping Qū Chífēng Dào 76 hào

和平区赤峰道 76 号

Tel: 87896106

Hours: Mon-Sun: 09:00-18:00

Admission: RMB 45/adult

RMB 35/student and adult between 60-69 years old

Free/child below 1.2m and senior citizen above 70 years old

The former residence of General Zhang Xueliang (Chang Hsueh-liang).

Distance from Aocheng: 8km;

from Meijiang: 10km;

from Ritz-Carlton: 2km.

490m from Exit C, Hepinggu Station, Subway Line 3.



Photographer: Lu Tong (卢桐)

Confucian Temple

Wénmiào

文庙

Add: No. 1, Dongmennei Dajie, Nankai Dist.

Nánkāi Qū Dōngménèi Dàjiē 1 hào

南开区东门内大街 1 号

Tel: 27275017

Hours: Tue-Sun: 09:00-16:00

Admission: RMB 30/adult

RMB 15/ adult between 65-70 years old

Free/child below 1.2m and senior citizen above 70 years old

Distance from Aocheng: 10km;

from Meijiang: 11km;

from Ritz-Carlton: 6km.

Er Bao Rui Wax Museum

Ērbǎorùì Làxiàngguǎn

尔宝瑞蜡像馆

Add: No. 89, Minsheng Lu, Italian Style Town, Hebei Dist.

Héběi Qū Yìshìfēngqíngjiē Mínhēng Lù 89 hào

河北区意式风情街民生路 89 号

Tel: 86788137

Hours: Mon-Sun, 09:30-17:00

Admission: RMB 89/person

Distance from Aocheng: 10km;

from Meijiang: 13km;

from Ritz-Carlton: 3km.

810m from Exit B, Jianguodao Station, Subway Line 2.



Folk Custom Museum

Mínsú Bówùguǎn

民俗博物馆

Add: Inside Goddess Temple, Ancient Culture Street, Nankai Dist.

Nánkāi Qū Gǔwénhuàjiē Tiānhòugōng nèi

南开区古文化街天后宫内

Hours: Tue-Sun: 09:00-16:30

Admission: RMB 10/adult

RMB 5/student

Distance from Aocheng: 11km;

from Meijiang: 15km;

from Ritz-Carlton: 6km.

1000m from Exit D, Gulou Station, Subway Line 2.



Garden of Serenity

Jìngyuán

静园

Add: No. 70, Anshan Dao, Heping Dist.

Héping Qū Ānshān Dào 70 hào

和平区鞍山道 70 号

Tel: 27311618

Hours: Mon-Sun: 09:00-17:00

Admission: RMB 20/adult

RMB 10/adult between 60-70 years old

Free/ child below 1.2m and senior citizen above 70

This is the former residence of Puyi, the Last Emperor of China.

Distance from Aocheng: 8km;

from Meijiang: 11km;

from Ritz-Carlton: 3km.

430m from Exit A, Anshandao Station, Subway Line 1.

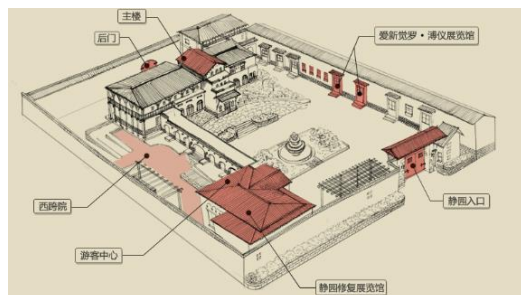

Ge Diao Art Museum

Gédiào Yìshùguǎn

格调艺术馆

Add: Southeast of cross of Jintang Lu and Xuelian Nanlu, Hedong Dist.

Hédōng Qū Jīntáng Lù yǔ Xuělián Nánlù jiāokǒu dōngnán cè

河东区津塘路与雪莲南路交口东南侧

Tel: 84967716

Hours: Opening for 24 hours

Admission: Free

Distance from Aocheng: 14km;

from Meijiang: 14km;

from Ritz-Carlton: 10km.

470m from Exit A, Zhangguizhuang Station, Subway Line 9.



Jizhou Geological Museum

Jìzhōu Dìzhì Bówùguǎn

蓟州地质博物馆

Add: North side of Fujunshan Square, Jizhou Dist.

Jìzhōu Qū Fǔjūn Shān Guǎngchǎng běicè

蓟州区府君山广场北侧

Tel: 29769698

Hours: Tue-Sun: 09:00-11:00, 13:30-16:30 (last entry at 16:00).

Admission: Free (valid ID card or passport required)

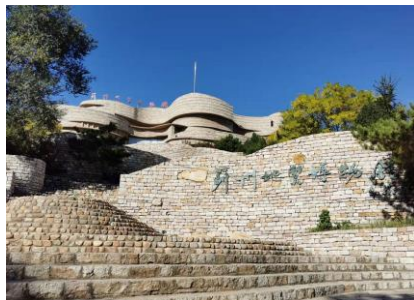

Photographer: Sun Yuan (孙远)

Li Shutong Memorial and Residence

Lǐ Shūtóng Gùjū Jìniànguǎn

李叔同故居纪念馆

Add: No. 60, Liangdian Houjie, Hebei Dist. (cross of Haihe Donglu and Binhai Dao)

Héběi Qū Liángdiàn Hòujiē 60 hào (Hǎihé Dōnglù yǔ Bīnhǎi Dào jiāokǒu)

河北区粮店后街 60 号 (海河东路与滨海道交口)

Tel: 24458571

Hours: Tue-Sun: 09:00-17:00 (stop entering after 16:00)

Admission: Free (valid ID card or passport required)

Distance from Aocheng: 11km;

from Meijiang: 16km;

from Ritz-Carlton: 5km.

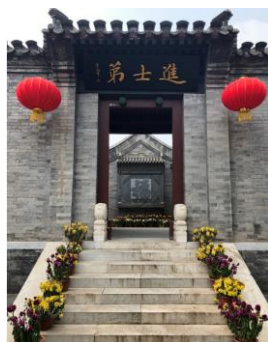

Photographer: Li Yingjiao (厉迎苒)

Mansion of Family Shi / Yangliuqing Museum

Shíjiā Dàyuàn / Yángliǔqīng Bówùguǎn

石家大院 / 杨柳青博物馆

Add: No. 47, Guyi Jie, Yangliuqing Town, Xiqing Dist. (100m to the west of Yuhe Bridge)

Xīqīng Qū Yángliǔqīng Zhèn Gūyījiē 47 hào (Yùhé Qiáo yǐxī 100 mǐ)

西青区杨柳青镇估衣街 47 号 (御河桥以西 100 米)

Tel: 27391617

Hours: Mon-Sun: 09:00-16:00

Admission: RMB 25/adult

RMB 13/student

Free for senior citizen above 70 years old

Guide: RMB 150 (English-speaking)

RMB 100 (Chinese-speaking)

Reservation required for visit.

This was the former residence of Mr. Shi Wancheng, one of the top eight richest people in Tianjin during the Qing dynasty. Built in 1875, the residence now houses the Yangliuqing Museum, made up of ancient-styled quadrangle courtyards, pavilions, pools and gardens.

Distance from Aocheng: 20km;

from Meijiang: 26km;

from Ritz-Carlton: 23km.



Memorial Hall of Cao Yu

Cáo Yú Gùjū Jìniànguǎn

曹禺故居纪念馆

Add: No. 7-9, Minzhu Dao, Hebei Dist.

Héběi Qū Mínhǔ Dào 7-9 hào

河北区民主道 7-9 号

Tel: 86259965

Hours: Tue-Sun: 09:00-16:00

Admission: Free (valid ID card or passport required)

Distance from Aocheng: 10km;

from Meijiang: 15km;

from Ritz-Carlton: 4km.

370m from Exit B, Jianguodao Station, Subway Line 2.

Memorial Hall of Former Premier Zhou Enlai and Deng Yingchao

Zhōu Ēnlái-Dèng Yǐngchāo Jìniànguǎn

周恩来邓颖超纪念馆

Add: No. 9, Shuishang Gongyuan Xilu, Nankai Dist.

Nánkāi Qū Shuǐshàng Gōngyuán Xīlù 9 hào

南开区水上公园西路 9 号

Tel: 23592257

Hours: Tue-Sun: 09:00-16:00

Admission: Free (Reservation with valid ID card or passport required)

Zhou Enlai is one of the most respected leaders in modern China. This memorial shows his heroic deeds, life achievements and also the love story between him and his wife, Deng Yingchao.

Distance from Aocheng: 3km;

from Meijiang: 10km;

from Ritz-Carlton: 7km.

50m from Exit B, Zhoudengjinianguan Station, Subway Line 3.

Memorial Hall of Liang Qichao

Liáng Qǐchāo Jìniànguǎn

梁启超纪念馆

Add: No. 44, Minzu Lu, Hebei Dist.

Héběi Qū Mínzú Lù 44 hào

河北区民族路 44 号

Tel: 24450856

Hours: Tue-Sun: 09:00-16:30

Admission: RMB 10/adult

RMB 5/student and adult between 60-70 years old

Free/child below 1.2m and senior citizen above 70 years old

Distance from Aocheng: 10km;

from Meijiang: 16km;

from Ritz-Carlton: 4km.

200m from Exit B, Jianguodao Station, Subway Line 2.

Memorial Hall of the Ping-Jin Campaign

Píngjīn Zhànyì Jìniànguǎn

平津战役纪念馆

Add: No. 8, Pingjin Dao, Hongqiao Dist.

Hóngqiáo Qū Píngjīn Dào 8 hào

红桥区平津道 8 号

Tel: 26526255

Hours: Tue-Sun: 09:00-16:00

Admission: Free (valid ID card or passport required)

Distance from Aocheng: 16km;

from Meijiang: 24km;

from Ritz-Carlton: 12km.

The museum exhibits one of the three major campaigns during the Civil War (1945-1949) between the Communist Party and the Kuomintang Party. This campaign resulted in the liberation of Tianjin and Beijing by the Communist Party, while the Kuomintang Party retreated to Taiwan. A vivid exhibition of different used weapons are also on display.

Museum of Stories in Republic of China

Mínguó Wùyǔ Bówùguǎn

民国物语博物馆

Add: 2nd Floor, Chengnan Wangshi Commercial Street, No. 198, Zhijing Dao, Zhangjiawo Town, Xiqing Dist.

Xīqīng Qū Zhāngjiāwō Zhèn Zhījǐng Dào 198 hào Chéngnán Wǎngshì Shāngjiē 2 lóu
西青区张家窝镇知景道 198 号城南往市商街 2 楼

Tel: 58851226

Hours: Mon-Sun: 10:00-18:00.

Fee: RMB 59/person

Free/child below 1.2m

Distance from Aocheng: 16km;

from Meijiang: 22km;

from Ritz-Carlton: 21km.

Qing Prince's Palace

Qìngwángfǔ

庆王府

Add: No. 55, Chongqing Dao, Heping Dist.

Héping Qū Chóngqìng Dào 55 hào

和平区重庆道 55 号

Tel: 58352319

Hours: Mon-Sun: 09:00-17:30 (last entry at 17:00)

Admission: RMB 24/person

Distance from Aocheng: 8km;

from Meijiang: 10km;

from Ritz-Carlton: 2km.

830m from Exit C, Xiaobailou Station, Subway Line 1.



Samaranch Memorial

Sànmǎlánqí Jìniànguǎn

萨马兰奇纪念馆

Add: Tuanbo Dadao, Health Industrial Park, Xincheng Xiqu, Tuanbo, Jinghai Dist.

Jìngzhǎi Qū Tuánbó Xīnchéng Xīqū Jiànkāng Chǎnyèyuán Tuánbó Dàdào

静海区团泊新城西区健康产业园团泊大道

Tel: 59597299

Hours: Tue-Sun: 09:30-16:30

Admission: RMB 60/adult

RMB 30/student

Free/child below 1.2m and senior citizen above 70 years old
28km Southwest of Tianjin City.

The Astor Hotel Museum

Tiānjīn Lìshùndé Bówùguǎn

天津利顺德博物馆

Add: No. 33, Tai Er Zhuang Lu, Heping Dist.

Héping Qū Tái'érzhuāng Lù 33 hào

和平区台儿庄路 33 号

Tel: 58526888

Hours: Mon-Sun: 09:00-20:00

Admission: RMB 50/person

RMB 30/Hotel residents

Distance from Aocheng: 9km;

from Meijiang: 12km;

from Ritz-Carlton: 0.4km.

940m from Exit A, Xiaobailou Station, Subway Line 1.

840m from Exit C, Shiyijinglu Station, Subway Line 9.



Tianfei Palace Site Museum in Yuan, Ming and Qing Dynasties

Yuán-míng-qīng Tiānfēi Gōng Yízhǐ Bówùguǎn

元明清天妃宫遗址博物馆

Add: Cross of Dazhigu Zhonglu and Ba Weilu, Hedong Dist.

Hédōng Qū Dàzhígū Zhōnglù yǔ 8 Wěilù jiāokǒu

河东区大直沽中路与八纬路交口

Tel: 24313183

Hours: Tue-Sun: 09:00-17:00 (last entry at 16:30).

Admission: Free (valid ID card or passport required)

Distance from Aocheng: 9km;

from Meijiang: 12km;

from Ritz-Carlton: 4km.

670m from Exit E, Zhigu Station, Subway Line 5.



Tianjin City Planning Exhibition Hall

Tiānjīnshì Guīhuà Zhǎnlǎnguǎn

天津市规划展览馆

Add: No. 30, Bo Ai Dao, Hebei Dist. (beside the Bei An Bridge)

Héběi Qū Bó'ài Dào 30 hào (Běi'ān Qiáo páng)

河北区博爱道 30 号（北安桥旁）

Tel: 24456501

Hours: Tue-Sun: 10:00-12:00, 14:00-16:00

Admission: Free (valid ID card or passport required)

Distance from Aocheng: 9km;

from Meijiang: 14km;

from Ritz-Carlton: 4km.

900m from Exit B, Jianguodao Station, Subway Line 2.

Tianjin Museum

Tiānjīn Bówùguǎn

天津博物馆

Add: No. 62, Pingjiang Dao, Hexi Dist.

Héxī Qū Píngjiāng Dào 62 hào

河西区平江道 62 号

Tel: 83883000

Hours: Tue-Sun: 09:00-16:00

Admission: Free (Reservation with valid ID card or passport required)

Website: www.tjbwg.com

Distance from Aocheng: 5km;

from Meijiang: 6km;

from Ritz-Carlton: 6km.

980m from Exit G, Wenhuazhongxin Station, Subway Line 5 and 6.



上面这张图需要占 1 页，放在左边，在图上方写上标题 Galaxy Square

Tianjin Museum of Modern History

Tiānjīn Shèhuì Kēxué Fāzhǎn Yánjiū Zhōngxīn (Jìndài Tiānjīn Bówùguǎn)

天津社会科学发展研究中心(近代天津博物馆)

Add: No. 314, Hebei Lu, Heping Dist.

Héping Qū Héběi Lù 314 hào

和平区河北路 314 号

Tel: 23121982

Hours: Tue-Sun: 09:00-11:00, 14:00-16:00

Admission: Free (Reservation with valid ID card or passport required)

Only for group visit.

Distance from Aocheng: 8km;

from Meijiang: 10km;

from Ritz-Carlton: 2km.

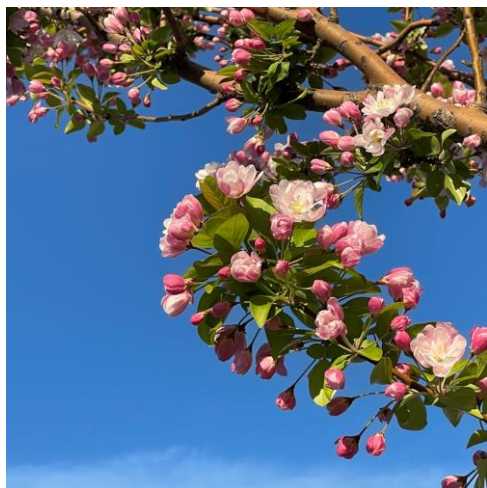

Photographer: Sophia Hinson

Tianjin Natural History Museum

Tiānjīn Zìrán Bówùguǎn

天津自然博物馆

Add: No. 31, Yonyi Lu, Hexi Dist.

Nánkāi Qū Yǒuyì Lù 31 hào

河西区友谊路 31 号

Tel: 23347988

Hours: Tue-Sun: 09:00-16:00

Admission: Free (valid ID card or passport required)

Website: www.tjnhm.com

Distance from Aocheng: 6km;

from Meijiang: 6km;

from Ritz-Carlton: 6km.

790m from Exit F, Wenhua Zhongxin Station, Subway Line 6.

Tianjin Old-City Museum

Tiānjīn Lǎochéng Bówùguǎn

天津老城博物馆

Add: No. 202, Gulou Dongjie, Nankai Dist.

Nánkāi Qū Gǔlóu Dōngjiē 202 hào

南开区鼓楼东街 202 号

Tel: 27283899 ext. 81

Hours: Tue-Sun: 09:00-16:00

Admission: RMB 5/person

Free/child below 1.2m and senior citizen above 65 years old

Distance from Aocheng: 9km;

from Meijiang: 13km;

from Ritz-Carlton: 6km.

660m from Exit C, Gulou Station, Subway Line 2.

Tianjin Science and Technology Museum

Tiānjīn Kēxué Jìshùguǎn

天津科学技术馆

Add: No. 94, Longchang Lu, Hexi Dist.

Héxī Qū Lóngchāng Lù 94 hào

河西区隆昌路 94 号

Tel: 28320315

Hours: Wed-Sun: 09:00-16:30

Admission: Free (valid ID card or passport required)

Website: www.tjstm.org

Distance from Aocheng: 8km;

from Meijiang: 6km;

from Ritz-Carlton: 5km.

550m from Exit D, Jianshanlu Station, Subway Line 6.

Tianjin Sports Museum

Tiānjīnshì Tǐyù Bówùguǎn

天津市体育博物馆

Add: No. 83, Chongqing Dao, Heping Dist.

Héping Qū Chóngqìng Dào 83 hào

和平区重庆道 83 号

Tel: 23390889

Hours: Tue-Sun: 09:00-16:00

Admission: Free (valid ID card or passport required)

Distance from Aocheng: 8km;

from Meijiang: 10km;

from Ritz-Carlton: 3km.

Tianjin Yangliuqing Woodblock New Year Paintings Museum

Tiānjīn Yángliǔqīng Mùbǎn Niánhuà Bówùguǎn

天津杨柳青木版年画博物馆

Add: No. 111, Sanheli, Tonglou, Hexi Dist.

Héxī Qū Tónglǒu Sānhé Lǐ 111 hào

河西区佟楼三合里 111 号

Tel: 28378718

Hours: Tue-Sun: 09:00-16:00

Admission: Free (valid ID card or passport required)

Distance from Aocheng: 6km;

from Meijiang: 9km;

from Ritz-Carlton: 5km.

Wu Da Dao History Museum

Wǔdàdào Lìshǐ Bówùguǎn

五大道历史博物馆

Add: 2nd Floor, Tourist Service Center, Minyuan Square, Chongqing Dao, Heping Dist.

Héping Qū Chóngqīng Dào Mínyuán Guǎngchǎng Yóukè Fúwù Zhōngxīn 2 lóu

和平区重庆道民园广场游客服务中心 2 楼

Hours: Mon-Sun: 09:30-17:00

Admission: RMB 30/person

RMB 20/student, soldier and senior citizen

Distance from Aocheng: 6km;

from Meijiang: 9km;

from Ritz-Carlton: 2km.



Yi He Tuan (The Boxers) Memorial Hall

Lǚzǔtáng (Yìhétuán Jìniànguǎn)

吕祖堂(义和团纪念馆)

Add: No.16, Hejiahutong, Ruyi'an Dajie, Hongqiao Dist.

Hóngqiáo Qū Rúyì Ān Dàjiē Héjiā Hútòng 16 hào

红桥区如意庵大街何家胡同 16 号

Tel: 27573656

Hours: Mon-Sun: 09:00-16:30

Admission: Free (valid ID card or passport required)

Distance from Aocheng: 13km;

from Meijiang: 18km;

from Ritz-Carlton: 8km.



-Sight-seeing

Chao Bai He Wetland Park

Cháobái Hé Shīdì Gōngyuán

潮白河湿地公园

Add: Cross of Wangyue Lu and Chaoyang Dadao, Baodi Dist.

Bǎodī Qū Wàngyuè Lù yǔ Cháoyáng Dàdào jiāokǒu

宝坻区望月路与潮阳大道交口

Hours: Mon-Sun: 09:00-21:00

Admission: Free

Distance from Aocheng: 90km;

from Meijiang: 90km;

from Ritz-Carlton: 77km.

Drum Tower

Gǔlóu

鼓楼

Add: No. 1, Gulou Beijie, Nankai Dist.

Nánkāi Qū Gǔlóu Běijiē 1 hào

南开区鼓楼北街 1 号

Hours: Mon-Sun: 08:30-22:00 (Apr 1-Oct 25)

Mon-Sun: 08:30-17:00 (Oct 26-Mar 31)

Admission: Free (valid ID card or passport required)

Traditionally drums were used for communications in ancient time. The Drum Tower is said to be the birthplace of Tianjin City. It was originally built during the time of the Ming dynasty and was rebuilt during the Qing dynasty, as a bell tower. The current Drum Tower was rebuilt in 2000.

Distance from Aocheng: 9km;

from Meijiang: 13km;
from Ritz-Carlton: 6km.

700m from Exit B, Gulou Station, Subway Line 2.



Photographer: Thomas Stolte

Former All Saints Church

Yuán Ānlǐgān Zōng Zhūshèngtáng

原安里甘宗诸圣堂

Add: Cross of Tai An Dao and Zhejiang Lu, Heping Dist.

Héping Qū Tà'ān Dào yǔ Zhèjiāng Lù jiāokǒu

和平区泰安道与浙江路交口

Distance from Aocheng: 8km;

from Meijiang: 12km;

from Ritz-Carlton: 0.8km.

500m from Exit A, Xiaobailou Station, Subway Line 1.

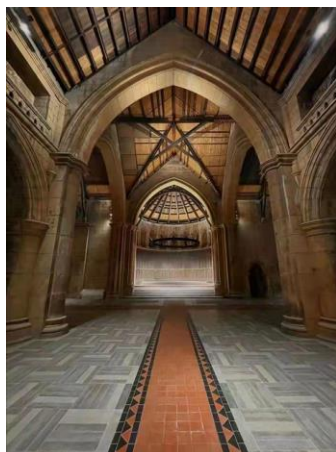

All Saints Church of Tientsin

by Hao Boya (郝博雅)

The "All Saints Church of Tientsin" was a parish church located on the corner of former Racecourse Road and former Meadows Road in the heart of the former British concession. In 1893, the British Municipal Council granted this site to the North China Mission of the Church of England to thank them for their services. However, it took the church commission almost 7 years to gather all the necessary funding to fill up the pond (the site used to be a pond) and the construction of the church building. On the 3rd of June 1900, the foundation stone was laid by Bishop. Charles Perry Scott and Rev. Francis Lushington Norris. The building took

approximately 3 years to complete.



The original church (1900-1935) was designed by Arthur Christopher Moule (who later became a professor for Sinology at Cambridge). The original church only had one main entrance which faced Meadows Road (now Tai'an Road), the north façade had 5 lancet windows at equal height and on the pediment, stood a large rose window. The original church had cascading angled buttresses at its east façade, at the time was no entrance on this side of the building.

In the afternoon of 18th May 1935, a fire started from the belfry possibly due to the use of a blow torch for maintenance work. Noticed by the Chinese caretaker who alerted the fire brigade and those in the church awaiting the christening of baby Hughes. Problems with the water pressure of the fire hoses and then a breeze which fanned the flames, led to the entire roof catching alight. The roof timbers were soon burning, and the roof collapsed so that all that eventually remained were the church walls. Apart from some carpet, a small harmonium, and several altar clothes and furniture were saved from the fire, all other chattels including the original pipe organ were lost to the fire.

Since the church was fully insured, the restoration work took only a year to complete. During the restoration, several changes have been made to the building of the church.

- The roof was lowered (perhaps by considering the effective fire hydrant coverage at the time, the angle of the ridge was widened therefore the height of the building was lowered from 18 meters to 15 meters).
- Clerestory windows changed from 3 lance windows per section to 1 rose window per section.
- East – West axis extended, so the cruciform pathway was changed from Greek style to Latin style.
- A Gate and Porch was added to the eastern façade
- A new pipe organ was ordered from R. Spurden. Rutt & Co., the new organ was installed in 1937.

It is believed that the British left Tianjin in 1952, the church may have been deconsecrated in the same year. In 1958, the united worshipping of the Tianjin Methodist community used All Saints Church to practice faith, soon after the Church was converted to a small radiogram factory. From 1980-2000s, various temporary residence and administrative buildings were added to the church compound. In 2007 the compound has been cleared of these added structures to welcome the coming up Beijing Olympics. A major roof reparation was completed in 2009. A brick fence of 1936's style was restored in 2018, and since then, major restoration works of the garden and the interior of both the former church building and its annex building

have been carried out. The former All Saints Church will function as an art centre once the restoration is complete.

December 2021

Great Wall at Huangya Pass

Huángyáguān Chángchéng

黄崖关长城

Add: Jinwei Gonglu, Huangyaguan Village, Jizhou Dist.

Jìzhōu Qū Huángyáguān Cūn Jīnwéi Gōnglù

蓟州区黄崖关村津围公路

Tel: 22718106

Hours: Mon-Sun: 08:30-16:00

Admission: RMB 85/adult

RMB 45/student and adult between 60-70 years old

Free/child below 1.2m and senior citizen above 70 years old

The Great Wall at Huangya Pass was initially built in the 7th year of Tianbao regime, Beiqi (557AD) and extensively repaired during the Ming dynasty. Driving 160km to the North of Tianjin City, you will see the Great Wall at Huangya Pass winding on the precipitous mountain ridges.

160km North of Tianjin City.



Artist: Sun Qiwei (孙奇伟)

Guang He Gu Zoo

Guānghégǔ Dòngwùyuán

光合谷动物园

Add: Xincheng Dong Qu, Tuanbo, Jinghai Dist.

Jìngzhǎi Qū Tuánbó Xīnchéng dōngqū

静海区团泊新城东区

Tel: 68110000

Hours: Mon-Sun: 09:00-16:00

Admission: RMB 70/person

Distance from Aocheng: 27km;

from Meijiang: 24km;

from Ritz-Carlton: 35km.

There are two pandas in the zoo.



Photographer: Sun Yuan (孙远)

Meijiang Park

Méijiāng Gōngyuán

梅江公园

Add: Near Yingbo Dao, Hexi Dist.

Héxī Qū Yíngbō Dào fùjìn

河西区莹波道附近

Admission: Free

Distance from Aocheng: 7km;

from Ritz-Carlton: 11km.

50m, Meijianggongyuan Station, Subway Line 6.



Artist: Remy Zhu (朱梓墨)

Min Yuan

Mínyuán

民园

Add: No. 83, Chongqing Dao, Heping Dist.

Héping Qū Chóngqìng Dào 83 hào

和平区重庆道 83 号

Minyuan is named after Minyuan Stadium which was built by the Germans during concession time. It served as TEDA soccer team's home field before TEDA Football Stadium was built. Today Minyuan has become a public leisure square with restaurants, pubs, tourist center and outdoor synthetic surface track.

Distance from Aocheng: 8km;

from Meijiang: 10km;

from Ritz-Carlton: 2km.

Mount Panshan

Pánshān

盘山

Add: Lianhualing Village, Guanzhuang Town, Jizhou Dist.

Jìzhōu Qū Guānzhuāng Zhèn Liánhuālíng Cūn

蓟州区官庄镇莲花岭村

Tel: 29828186, 29821814 (for rescue)

Admission: RMB 78/adult

RMB 39/student and adult between 60-70 years old

Free/child below 1.2m and senior citizen above 70 years old

Cable-car single trip: RMB 60/adult

Free/child below 1.2m

round trip: RMB 120/adult

Free/child below 1.2m

Hours: Mon-Sun: 07:30-17:30

Website: www.chinapanshan.com

The National Park of Mount Panshan is located in Jizhou District, 135km to the North of Tianjin. It is known as "the first mountain to the east of Beijing" and was once ranked as one of the fifteen famous scenic spots in China. The beautiful scenery of the mountain is characterized by its five peaks, eight special rocks and pine tree forest views. Emperor Qianlong of the Qing dynasty, frequently visited this place and he once said: "Had I known Mount Panshan earlier, I would not have taken the trouble to travel down to the south!" In recent years, a number of ancient buildings have been restored and a passenger cableway has been added, to encourage tourism.

Nan Cui Ping Park

Náncuìpíng Gōngyuán

南翠屏公园

Add: Cross of Hongqi Nanlu and Binshui Xidao, Nankai Dist.

Nánkāi Qū Hóngqí Nánlù yǔ Bīnshuǐ Xīdào jiāokǒu

南开区红旗南路与宾水西道交口

Admission: Free

Distance from Aocheng: 2km;

from Meijiang: 9km;

from Ritz-Carlton: 12km.

250m from Exit D, Nancuiping Station, Subway Line 6.



Photographer: Mie Ishiguro (石黑 美惠)

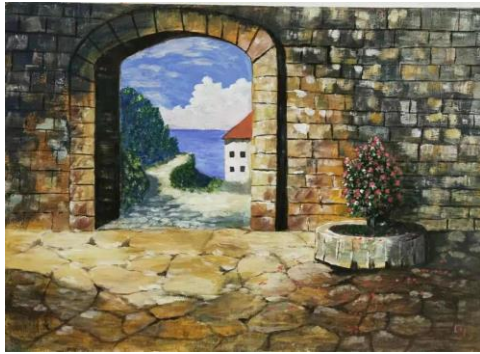

Artist: LIU Yan (刘岩)

Pleasure-boat on Haihe River

Hǎihé Yóuchuán

海河游船

Boarding Docks:

(1) Ancient Culture Street Dock

Gǔwénhuàjiē Mǎtóu

古文化街码头

Add: opposite the Opera Pavilion, Ancient Culture Street, Zhangzizhong Lu, Nankai Dist.

Nánkāi Qū Zhāngzìzhōng Lù Gǔwénhuàjiē Xīlóu duìmiàn
南开区张自忠路古文化街戏楼对面

(2) Dabei Zen Temple Dock

Dàbēiyuàn Mǎtóu

大悲院码头

Add: opposite the Holiday Inn Riverside, Hebei Dist.

Héběi Qū Hǎihé Jiàrì Jiǔdiàn duìmiàn
河北区海河假日酒店对面

(3) **Tianjin Railway Station Dock**

Tiānjīnzhàn Mǎtóu

天津站码头

Add: opposite the Tianjin Railway Station, underneath the Jiefang Bridge, Heping Dist.

Héping Qū Tiānjīnzhàn duìmiàn Jiěfàng Qiáo xià

和平区天津站对面解放桥下

(4) **Italian Style Town Dock**

Yìshìfēngqíngqū Mǎtóu

意式风情区码头

Add: Besides Beian bridge, Haihe Donglu, Heping Dist.

Héping Qū Hǎihé Dōnglù Běi'ān Qiáo páng

和平区海河东路北安桥旁

Hours: Mon-Sun (April to November)



Photographer: Thomas Stolte

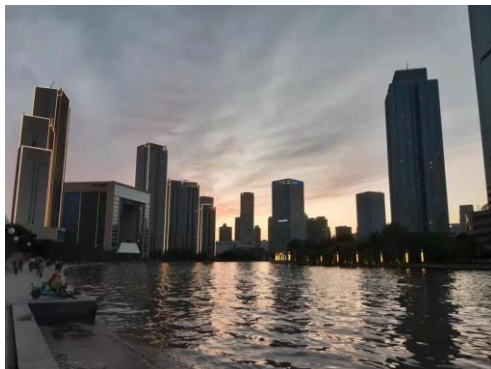

Photographer: Gergely Ittész and Dóra Szabó

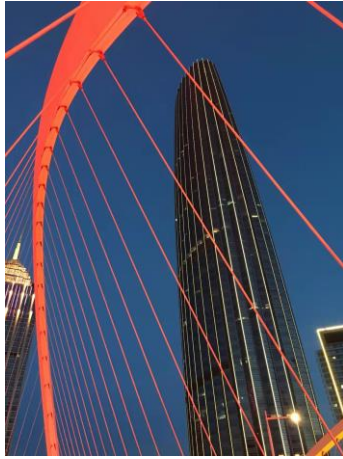

Photographer: Miriam von Jagemann

表格里的字要大一些

Day Trip	Open hours	Route/time
Ancient Culture Street Dock	Mon-Sun: 10:00-16:30	Tianjin Eye → Jiefang Bridge/around 50min
Italian Style Town Dock		
Dabei Zen Temple Dock		
Tianjin Railway Station Dock		

Day Trip (loop line)	Open hours	Route/time
Ancient Culture Street Dock	Mon-Sun: 10:00-17:00; passengers can get board from any of the docks and follow the route. Ticket booth opens till 14:30.	Dabei Zen Temple → Ancient Culture Street → Tianjin Railway Station → Italian Style Town → Dabei Zen Temple
Italian Style Town Dock		
Dabei Zen Temple Dock		
Tianjin Railway Station Dock		

Night Trip	Open hours	Route/time
Ancient Culture Street Dock	Same time as the lighting on and off of Haihe River.	Tianjin Eye → Jiefang Bridge/around 50min
Italian Style Town Dock		
Dabei Zen Temple Dock		
Tianjin Railway Station Dock		

The above schedule is subject to change according to weather and season.

Admission:

Category Trip (RMB)	Adult	Senior citizen (Above 65 years old)	Children (between 1.2 to 1.4m)	Children (below 1.2m)
Day Trip	80	64	40	10
Day Trip (loop line)	100	80	50	10
Night Trip	100	80	50	10

Shui Xi Wetland Park

Shuixī Shīdì Gōngyuán

水西湿地公园

Add: Waihuan Xilu, Xiqing Dist.

Xīqīng Qū Wàihuán Xīlù

西青区外环西路

Admission: Free

Distance from Aocheng: 9km;

from Meijiang: 16km;

from Ritz-Carlton: 11km.



Photographer: Ben White-Overton

Tianjin Eye- Ferris Wheel

Tiānjīnzhīyǎn - Mótiānlún

天津之眼-摩天轮

Add: Over Yongle Bridge, Hebei Dist. (Another name of Yongle Bridge is Cihai Bridge)

Héběi Qū Yǒnglè Qiáo shàng (Yòumíng: Cíhǎi Qiáo)

河北区永乐桥上（又名：慈海桥）

Tel: 26288830

Hours: Tue-Sun: 09:30-21:30

Mon: 18:00-21:30

Admission: RMB 70/person

RMB 35/child below 1.2m

Distance from Aocheng: 12km;

from Meijiang: 17km;

from Ritz-Carlton: 7km.

This Ferris wheel is 120 meter tall at its highest point. It is the only ferris wheel in the world that is incorporated together with a vehicular bridge (Yongle) over a river.



Artist: Islen Price Craig

上面这幅占左右两页的下面



Photographer: Thomas Stolte



Photographer: Joel Feltes



Photographer: Miriam von Jagemann



Artist: Sun Qiwei (孙奇伟)

Tianjin TV Tower

Tiāntǎ

天塔

Add: No. 1, Weijin Nanlu, Nankai Dist.

Nánkāi Qū Wèijīn Nánlù 1 hào

南开区卫津南路 1 号

Tel: 23343553

Hours: Mon-Sun: 08:30-22:00 (May-Oct)

Mon-Sun: 08:30-21:30 (Nov-Apr)

Admission: to the hall at 253-meter high:

RMB 50/adult

RMB 27.5/student (including telescope usage)

to the hall at 257-meter high: RMB 100/adult

RMB 77.5/student (including telescope usage)

Free/child below 1.2m

Standing 415.2m high, it is the fourth highest TV Tower in Asia and the sixth highest in the world. A revolving restaurant sits at the height of 257 meter and it rotates every 50 minutes.

Distance from Aocheng: 3km;

from Meijiang: 8km;

from Ritz-Carlton: 7km.

500m from Exit B, Tianta Station, Subway Line 3.



Artist: Islen Price Craig



Artist: Sun Qiwei (孙奇伟)

Tianjin Zoo

Tiānjīn Dòngwùyuán

天津动物园

Add: Shuishang Gongyuan Xilu and Shuishang Gongyuan Donglu, Nankai Dist. (two entrances)

Nánkāi Qū Shuǐshàng Gōngyuán Xilù hé Shuǐshàng Gōngyuán Dōnglù (liǎng gè rùkǒu)
南开区水上公园西路和水上公园东路（两个入口）

Tel: 23916111

Hours: Mon-Sun: 08:30-17:00

Admission: RMB 30/person

Free/child below 1.2m and senior citizen above 70 years old

Distance from Aocheng: 1km;

from Meijiang: 10km;

from Ritz-Carlton: 8km.

360m from Exit C, Shuishanggongyuandonglu Station, Subway Line 6.



Artist: Isabella Xie (解爱薇)



Artist: Norah Witt

Tropical Botanical Garden

Rèdài Zhíwù Guānguāngyuán

热带植物观光园

Add: Cross of Feixia Lu and Fujin Dao, Xiqing Dist.

Xīqīng Qū Fēixiá Lù yǔ Fùjīn dào jiāokǒu

西青区飞霞路与阜锦道交口

Tel: 27919875

Hours: Mon-Sun: 09:00-17:00

Admission: RMB 60/adult

RMB 40/student and senior citizen above 70 years old

Free/child below 1.2m

Distance from Aocheng: 13km;

from Meijiang: 20km;

from Ritz-Carlton: 16km.

Tuanbo Lake Scenic Area

Tuánbóhú Fēngjǐngqū

团泊湖风景区

Add: East of Jintuan Lu, South of Tuanbodaqiao toll Station, Jinghai Dist.

Jìnghǎi Qū Tuánbó Dàqiáo Shōufèizhàn nán cè Jīntuán Lù dōng cè

静海区团泊大桥收费站南侧津团路东侧

Admission: Free

Distance from Aocheng: 25km;

from Meijiang: 23km;

from Ritz-Carlton: 32km.

Water Park

Shuǐshàng Gōngyuán

水上公园

Add: Shuishang Gongyuan Beilu and Shuishang Gongyuan Donglu, Nankai Dist. (two entrances)

Nánkāi Qū Shuǐshàng Gōngyuán Běilù hé Shuǐshàng Gōngyuán Dōnglù (liǎng gè rùkǒu)

南开区水上公园北路和水上公园东路（两个入口）

Tel: 23106033

Recreational facilities hours: 09:00-17:00

Admission: Free

Distance from Aocheng: 3km;

from Meijiang: 9km;

from Ritz-Carlton: 7km.

550m from Exit C, Tianta Station, Subway Line 3.



Photographer: Sun Yuan (孙远)

Xiqing Country Park

Xīqīng Jiāoyě Gōngyuán

西青郊野公园

Add: Beside Saida Dadao, Xiqing Dist.

Xīqīng Qū Sàidá Dàdào páng

西青区赛达大道旁

Admission: Free

Distance from Aocheng: 15km;

from Meijiang: 12km;

from Ritz-Carlton: 20km.

-Sports

American football

Thunders Touchdown Youth American Football Club & Tianjin Pirates American Football Club

Léitíng dázhèn Qīngshàonián Gǎnlǎnqiú Jùlèbù/Tiānjīn Hǎidào Měishì gǎnlǎnqiú Jùlèbù

雷霆达阵青少年橄榄球俱乐部/天津海盗美式橄榄球俱乐部

ADD: Brotherhood League Football Park, East of Ling Ao Creative Park, Phase III, Nankai Dist.

Nánkāi Qū Líng'ào Chuàngyì Chǎnyèyuán dōngcè Xiōngdì Liánméng Zúqiú Gōngyuán

南开区凌奥创意产业园东侧兄弟联盟足球公园

Tel: 13502131666 (David Zhao for Thunders Touchdown)

13752156977 (Pipi for Tianjin Pirates)

Training hours: Fri: 18:00-20:00

Sat: 10:00-12:00

Sun: 17:30-19:30



Badminton and volleyball

Badminton is available at the Tianjin Sports Center and Tianjin People's Gymnasium. See section on "Sports centers" for more details. Reservation is required.

Xinyuan Jin Song Badminton and Volleyball Court

Xīnyuàn Jīnsōng Yǔmáoqiú Páiqiúguǎn

辛院劲松羽毛球排球馆

Add: 2nd Floor, Xinyuan integrated logistics market, Liqizhuang, West Outer Ring Rd., Xiqing Dist.

Xīqīng Qū Wàihuán Xīlù Lǐqīzhuāng Xīnyuàn Wǔliúyuán Zōnghé Shìchǎng 2 lóu
西青区外环西路李七庄辛院物流园综合市场 2 楼

Tel: 13821550066

Hours: Mon-Sun: 09:00-21:00

Distance from Aocheng: 5km;

from Meijiang: 6km;

from Ritz-Carlton: 14km.

Basketball

NBA Play Zone

NBA Lèyuán

NBA 乐园

Add: No. 36C, 1st Floor, Delight City, No. 513, Huanghe Dao, Nankai Dist.

Nánkāi Qū Huánghé Dào 513 hào Xīyuèhuì Gòuwù Zhōngxīn 1 lóu 36C hào
南开区黄河道 513 号熙悦汇购物中心 1 楼 36C 号

Tel: 16622535608

Hours: Mon-Sun: 10:00-20:00

Price for one adult and one kid (2-13 years old):

Mon-Fri: RMB 168

Sat-Sun: RMB 208

Basketball training course available.

Distance from Aocheng: 12km;

from Meijiang: 18km

from Ritz-Carlton: 11km.

890m from Exit A, Jieyuanxidao Station, Subway Line 2.



Artist: Bea Schaaf

Chinese martial arts, Karate-Do, and Taekwon-Do

Hebei Qingxian Pan Gu Wen Wu School

Héběi Qīngxiàn Pángǔ Wénwǔ Xuéxiào

河北青县盘古文武学校

Add: Eastern side of Qingchong Lu, Nanhuan, Qingxian, Hebei Province

Héběi Shěng Qīngxiàn Nánhuán Qīngchóng Lù dōngcè

河北省青县南环青崇路东侧

Tel: 18331781888

90km Southwest of Tianjin City.

Tianjin Okinawa Gojuryu Karatedo Kyokai

Chōngshéng Gāngróuliú Kōngshōuddō Xiéhuì Tiānjīn Zhībù

冲绳刚柔流空手道协会天津支部

Add: 2nd Floor, Huatong Education and Training Center, No. 997, Daguan Nanlu, Hexi Dist.

(opposite to Tianjin Primary school)

Héxī Qū Dàgū Nánlù 997 hào Huátóng Jiàoyù Péixùn Zhōngxīn 2 lóu (Tiānjīn Xiǎoxué duìmiàn)

河西区大沽南路 997 号华童教育培训中心 2 楼（天津小学对面）

Tel: 13110079623 (Mr. Qi)

Training hours: Fri and Sat: 18:00-20:30

Distance from Aocheng: 9km;

from Meijiang: 10km;

from Ritz-Carlton: 5km.

410m from Exit A, Chentangzhuang Station, Subway Line 1.



Please visit www.itfchina.com for information of China International Teakwon-Do Federation.

Wu De Taekwondo

Wǔdé Táiquándào Guǎn

武德跆拳道馆

Add: 3rd Floor, attached building of Economy Union Center Mansion, No. 305, Nanjing Lu, Heping Dist.

Héping Qū Nánjīng Lù 305 hào Jīngjì Liánhé Zhōngxīn Dàshà fùlóu 3 lóu

和平区南京路 305 号经济联合中心大厦副楼 3 楼

Tel: 27236996

Hours: Mon-Sun: 09:00-21:00

Distance from Aocheng: 7km;

from Meijiang: 11km;

from Ritz-Carlton: 4km.

440m from Exit C, Haiguangsi Station, Subway Line 1.

Cheerleading

Cathay Future Supreme International Cheerleading Club

Huáxià Wèilái Chāofán Lā-lā cǎo Jùlèbù

华夏未来超凡啦啦操俱乐部

Add: 2nd Floor, Sports Center, Block A, Cathay Future, No. 3, Huanhu Zhonglu, Hexi Dist.

Héxī Qū Huánhú Zhōnglù 3 hào Huáxià Wèilái A qū Tīyù Zhōngxīn 2 lóu

河西区环湖中路 3 号华夏未来 A 区体育中心 2 楼

Tel: 18302225014

Distance from Aocheng: 2km;

from Meijiang: 7km;

from Ritz-Carlton: 6km.



China Cheerleading Association Tianjin (CCATJ)

Tiānjīn Lǎ-lǎ cǎo Yùndòng Xiéhuì

天津啦啦操运动协会

Add: Hedong Sport Center, No. 52, Jintang Lu, Hedong Dist.

Hédōng Qū Jīntáng Lù 52 hào Hédōng Tīyù Zhōngxīn

河东区津塘路 52 号河东体育中心

Tel: 24315409

Distance from Aocheng: 10km;

from Meijiang: 4km;

from Ritz-Carlton: 12km.

Escape games



Artist: Jason XU



Artist: Ruby KU

FIND. VR

FIND Mìshì Táotuō

FIND 密室逃脱

Add: No. 405, Block B, Building 1, Century Garden, Nanmenwai Dajie, Nankai Dist.

Nánkāi Qū Nánménwài Dàjiē Shìjì Huāyuán 1 hào lóu B qū 405 hào

南开区南门外大街世纪花园 1 号楼 B 区 405 号

Tel: 15522231768

Hours: Mon-Sun: 10:00-22:00

Price: RMB 45/person (10:00-22:00, Mon-Sun)

Distance from Aocheng: 9km;

from Meijiang: 13km;

from Ritz-Carlton: 5km.

Missworld

Mísīwǔdé Mìshì Shìjiè

密斯伍德密室世界

Add: 5th Floor, Huakai Cheng, No. 219, Nanjing Lu, Heping Dist.

Héping Qū Nánjīng Lù 219 hào Huákāichéng 5 lóu

和平区南京路 219 号华开城 5 楼

Tel: 13312002817

Hours: Mon-Sun: 10:30-23:30

Price: RMB 158.8-198.8/person

Distance from Aocheng: 7km;

from Meijiang: 12km;

from Ritz-Carlton: 3km.

510m from Exit B1, Yingkoudao Station, Subway Line 1 and 3.

Fitness clubs

Hotels with gym and swimming pool facilities offer a fitness membership, or you can enroll to the following fitness clubs:

AKSO Fitness Club

Àikèshì Guójì Jiànshēn

艾克仕国际健身

Add: Inside Original County, Shuanggang Town, Jinnan Dist. (beside the Property Sales Center)

Jīnnán Qū Shuānggǎng Zhèn Lǐngshìjùn nèi (shòulóu zhōngxīn páng)

津南区双港镇领世郡内（售楼中心旁）

Tel: 88829366

Hours: Mon-Sun: 09:00-21:30

Gym, indoor swimming pool.

Distance from Aocheng: 12km;

from Meijiang: 9km;

from Ritz-Carlton: 14km.

Haoson Fitness

Hàoshàng Yóuyóǒng Jiànshēn

浩尚游泳健身

Add: Building 15, Fulitaoyuan, Weishan Nanlu, Jinnan Dist.

Jīnnán Qū Wēishān Nánlù Fùlìtáoyuán 15 hào lóu

津南区微山南路富力桃园 15 号楼

Tel: 88623855

Hours: Mon-Sun: 09:30-22:00

Gym and indoor swimming pool.

Distance from Aocheng: 14km;

from Meijiang: 7km;

from Ritz-Carlton: 16km.

I Fitness

Àidònglì Jiànshēn

爱动力健身

Add: Commercial Section No.110, West area of Jiangwan Plaza, Tianjin Lake, Hexi Dist.

Héxī Qū Fùlì Jīnménhú Jiāngwān Guǎngchǎng xīqū 1 hào lóu 110 shāngpū

河西区富力津门湖江湾广场西区 1 号楼 110 商铺

Tel: 88225567

Hours: Mon-Sun: 08:00-22:00

Leo Gym

Lì'ào Jiànshēn

力奥健身

Add: 3rd Floor, Olympic Center Swimming-Diving Stadium, Binshui Xidao, Nankai Dist.

Nánkāi Qū Bīnshuǐ Xīdào Ào'tǐ Zhōngxīn Yóuyǒng-Tiàoshuǐguǎn 3 lóu

南开区宾水西道奥体中心游泳跳水馆 3 楼

Tel: 60976681

Hours: Mon-Sun: 09:00-22:00

Gym and indoor swimming pool.

Distance from Aocheng: 1km;

from Meijiang: 7km;

from Ritz-Carlton: 10km.

890m from Exit D, Tiuzhongxin Station, Subway Line 5.

Power House Gym Club

Bǎoliháo Jiànshēn Jùlèbù

宝力豪健身俱乐部

Add: Block C, Olympic Center, Binshui Xidao, Nankai Dist.

Nánkāi Qū Bīnshuǐ Xīdào Ào'tǐ Zhōngxīn Tìyùchǎng C qū

南开区宾水西道奥体中心体育场 C 区

Tel: 23382008

Hours: Mon-Sat: 07:00-22:00

Sun: 10:00-22:00

Gym, indoor swimming pool, table tennis and billiards.

Distance from Aocheng: 1km;

from Meijiang: 7km;

from Ritz-Carlton: 10km.

890m from Exit D, Tiuzhongxin Station, Subway Line 5.

Sunac Club

Rónghuì

融会 Club

Add: B1 Floor, Ningtai Plaza, No. 1, Xiaguang Dao, Nankai Dist.

Nánkāi Qū Xiágāng Dào 1 hào Níngtài Guǎngchǎng B1 lóu

南开区霞光道 1 号宁泰广场 B1 楼

Tel: 23878171

Hours: Mon-Sun: 08:00-22:00

Gym and indoor swimming pool.

Distance from Aocheng: 2km;

from Meijiang: 7km;

from Ritz-Carlton: 7km.

970m from Exit D, Zhongliuyiyuan Station, Subway Line 5.

Tastable Sports Club

Tǐshìbǎo Yùndòng Jùlèbù

体适堡运动俱乐部

Add: Cross of Youyi Nanlu and Zuojiang Dao, Hexi Dist.

Héxī Qū Yǒuyì Nánlù yǔ Zuǒjiāng Dào jiāokǒu

河西区友谊南路与左江道交口

Tel: 88381100

Hours: Mon-Sun: 09:00-22:00

Gym, indoor swimming pool, indoor basketball.

Distance from Aocheng: 7km;

from Meijiang: 2km;

from Ritz-Carlton: 10km.

960m from Exit C, Meijianggongyuan Station, Subway Line 6.

TUDOR Fitness Club

Dūdúo Jiànshēn Jùlèbù

都铎健身俱乐部

Add: 3rd Floor, Block A1, Aocheng Commercial Plaza, Binshui Xidao, Nankai Dist.

Nánkāi Qū Bīnshuǐ Xīdào Àochéng Shāngyè Guǎngchǎng A1 qū 3 lóu

南开区宾水西道奥城商业广场 A1 区 3 楼

Tel: 58171303

Hours: Mon-Sun: 09:00-22:00

Distance from Meijiang: 8km;

from Ritz-Carlton: 8km.

460m from Exit D, Shuishanggongyuandonglu Station, Subway Line 6.

UGym

Yōushì Jiànshēn

优适健身

Add: 3rd Floor, Building 2, Fengshuiyuan, Zuojiang Dao, Hexi Dist.

Héxī Qū Zuǒjiāng Dào Fèngshuǐyuán 2 hào lóu 3 lóu

河西区左江道风水园 2 号楼 3 楼

Tel: 83456677

Hours: Mon-Thur: 06:00-24:00

Fri: 06:00-22:00

Sat-Sun: 10:00-22:00

Distance from Aocheng: 8km;

from Meijiang: 3km;

from Ritz-Carlton: 10km.

500m from Exit D, Gulou Station, Subway Line 2.

Whyte Woolf Fitness

Wéidéwǔsī Jiànshēn

韦德伍斯健身

Add: L-2016, 2nd Floor, Riverview Place, No. 238, Liuwei Lu, Hedong Dist.

Hédōng Qū 6 Wěilù 238 hào Jiālìhuì 2 lóu L-2016

河东区六纬路 238 号嘉里汇 2 楼 L-2016

Tel: 24268355

Hours: Mon-Sun: 10:00-22:00

Distance from Aocheng: 10km;

from Meijiang: 13km;

from Ritz-Carlton: 2km.

80m from Exit C, Dawangzhuang Station, Subway Line 9.

Golf

Fortune Lake Golf Club

Sōngjiāng Tuánbóhú Gāo'ěrfū Qiúhuì

松江团泊湖高尔夫球会

Add: Tuanbo Lake Scenic Area, Jinghai Dist.

Jìngzhǎi Qū Tuánbóhú Fēngjǐngqū

静海区团泊湖风景区

Tel: 68505117

Hours: Mon-Sun: 07:00-17:30

South of Tianjin City.

Distance from Aocheng: 23km;

from Meijiang: 18km;

from Ritz-Carlton: 30km.

Kingkey Golf Country Club

Tiānjīn Jīngjī Xiāngcūn Gāo'ěrfū Jùlèbù

天津京基乡村高尔夫俱乐部

Add: Beside Crowne Plaza Tianjin Jinnan, Lingyu Lu, Balitai Town, Jinnan Dist.

Jīnnán Qū Bālítái Zhèn Língyù Lù Tiānjīn Jīngjī Hángguān Hiàrì Jiǔdiàn páng

津南区八里台镇岭域路天津京基皇冠假日酒店旁

Tel: 58830666

Hours: Mon-Sun: 07:00-19:00

Distance from Aocheng: 20km;

from Meijiang: 11km;

from Ritz-Carlton: 23km.

Sen Ao Driving Range

Sēn'ào Gāo'ěrfū Liànxíchǎng

森奥高尔夫练习场

Add: East entrance, Olympic Center, Weijin Nanlu, Nankai Dist.

Nánkāi Qū Wèijīn Nánlù Àotǐ Zhōngxīn dōng rùkǒu

南开区卫津南路奥体中心东入口

Tel: 23350066

Hours: Mon: 14:00-21:00

Tue-Sun: 09:00-21:00

Distance from Aocheng: 3km;

from Meijiang: 7km;

from Ritz-Carlton: 8km.

700m from Exit D, Zhongliuyiyuan Station, Subway Line 6.



Artist: Maddie Schaaf

Horse racing

Metropolitan Polo Club

Huányà Guójì Mǎqiúhuì

环亚国际马球会

Add: No. 16, Huake Jiu Lu, Haitai, Huayuan Industrial Area, Nankai Dist.

Nánkāi Qū huáyuàn Chǎnyè Yuánqū Hǎitài Huákē 9 Lù 16 hào

南开区华苑产业园区海泰华科九路 16 号

Tel: 18602640266

Hours: Tue-Sun: 10:00-22:00

Experience price: RMB 360/45 min

Distance from Aocheng: 13km;

from Meijiang: 18km;

from Ritz-Carlton: 17km.

Wan Fu Riding Club

Wànfú Mǎshù Jùlèbù

万福马术俱乐部

Add: No. 14, Yijing Lu, Dongli Dist.

Dōnglì Qū 1 Jīnglù 14 hào

东丽区一经路东 14 号

Tel: 18222879191

Hours: Tue-Sun: 08:30-20:00

Introductory price: adult: RMB 268/50 min

children: RMB 188/35 min

Distance from Aocheng: 21km;

from Meijiang: 17km;

from Ritz-Carlton: 18km.

1000m from Exit A, Donglikaifu Station, Subway Line 9.

Live CS

Wars Valley Paintball

Zhànshéngǔ Zhēnrén CS Jīdì

战神谷真人CS基地

Add: South of the Hongshuizhuang Village, Luozhuangzi Town, Jizhou Dist. (Close to the Yulong Ski Resort)

Jìzhōu Qū Luózhuāngzǐ Zhèn Hóngshuǐzhuāng Cūn nán (Kào jìn Yùlóng Huáxuěchǎng)
蓟州区罗庄子镇洪水庄村南（靠近玉龙滑雪场）

Tel: 13752477108

Hours: Mon-Sun: 08:30-17:30.

Price: **RMB 120**/person

North of Tianjin City.

Distance from Aocheng: 135km;

from Meijiang: 134km;

from Ritz-Carlton: 125km.:



Artist: Stacy Ogando

Running and cycling

本页与下一页的信息各占一页

Running

There are several areas to run in Tianjin, depending on where you live. Some people enjoy running around the Water Park while others make use of the 400m track at Minyuan Stadium.

One of the nicest routes however, is along the Haihe river. The promenade along the river is exclusively for pedestrians and provides magnificent views across the city skyline. You can start the running route anywhere along the river and run up or down along one side and cross to the other side on one of the multiple bridges.

A classic 10km loop is starting at the Daguangming bridge (the golden bridge near the Astor Hotel), running north along one of the river sides until you reach Shizilin bridge. That's the bridge at the north end of the Ancient Cultural Street, from where you catch a great view on the Tianjin Eye further up the river. Run back along the other side of the Haihe until you reach Daguangming bridge again and your 10km loop is complete.

If you prefer a 5km loop from the same starting point (in front of the Astor Hotel), then cross and turn around at the famous Jiefang bridge at the Tianjin Railway Station. Generally speaking, 0 crossing and turning around at the next bridge will add about 2km to the loop.

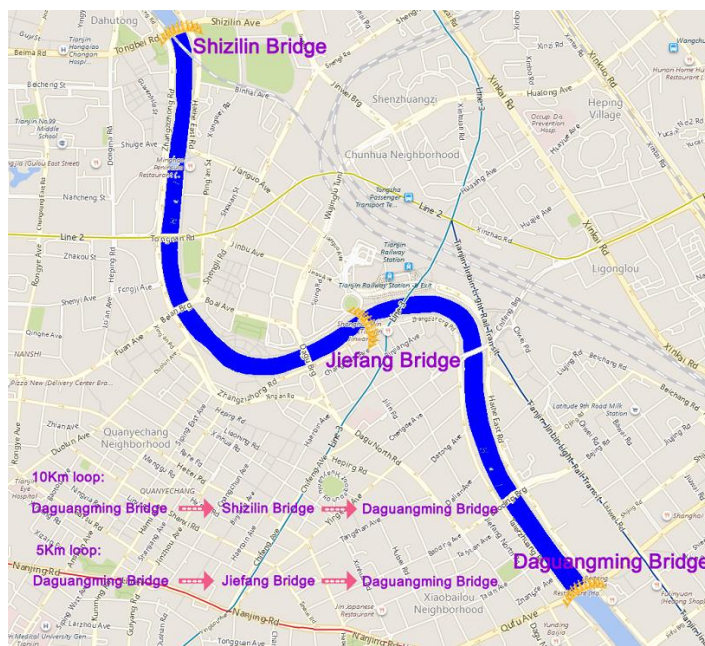

Cycling

There is a small expat cycling group of 5 to 10 cyclists going out for rides generally either on Saturdays or Sundays early morning. The group picks up members along the way as they make their way south towards the Tuanbowa reservoir.

Cycling to the reservoir from the centre of town (Ritz-Carlton Hotel) is about 30km. Riding around the reservoir is highly recommended as it is a fairly scenic route along the natural waterfront. One reservoir loop is around 33km. From the Ritz-Carlton Hotel to and around the reservoir and back makes for a nice 85km morning ride.

Sometimes the cycling group rides all the way to Binhai and back. While the ride there is not the most scenic, it is still rewarding to reach the ocean. One way is about 65-70km.

There is a very helpful cycling shop at Dazhigu 6th Road (near the Wanda Vista Hotel). The mechanics can help with any bike tuning and bike maintenance issues. They are extremely friendly and also have a strong group of Chinese cyclists you can join for rides.

November 2018

下面的图放大一些

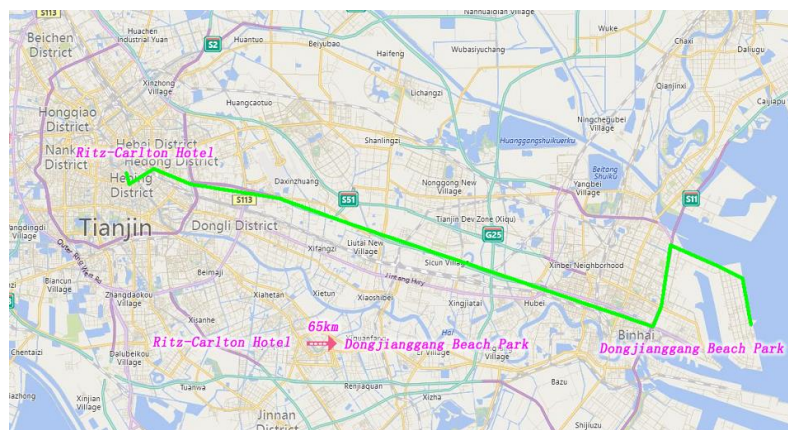
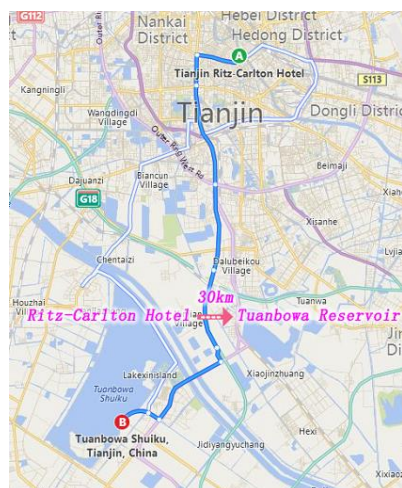

Skating rinks

All Star Skating Club

Quánmíngxīng Huóbīng Jùlèbù

全明星滑冰俱乐部

(1) Add: B1 Floor, South Section, Joy City, No. 2-6, Nanmenwai Dajie, Nankai Dist.

Nánkāi Qū Nánménwài Dàjiē 2-6 hào Dàyuèchéng nánqū B1 lóu

南开区南门外大街 2-6 号大悦城南区 B1 楼

Tel: 58100568 ext. 0, 58100569

Hours: Mon-Sun: 10:00-21:30

Distance from Aocheng: 7km;

from Meijiang: 13km;

from Ritz-Carlton: 5km.

500m from Exit C, Gulou Station, Subway Line 2.

(2) Add: 4th Floor, **the** Mixc, No. 9, Leyuan Dao, Hexi Dist.

Héxī Qū Lèyuán Dào 9 hào Wànxiàngchéng 4 lóu

河西区乐园道 9 号万象城 4 楼

Tel: 83889018 ext. 0

Hours: Mon-Sun: 10:00-19:00

Distance from Aocheng: 5km;

from Meijiang: 7km;

from Ritz-Carlton: 5km.

250m from Exit C, Leyuandao Station, Subway Line 6.



Photographer: Sophia Hinson

Chen Lu International Skating Center

Chén Lù Guójì Bīng Shàng Zhōngxīn

陈露国际冰上中心

Add: 3rd Floor, Riverview Place, No. 238, Liuwei Lu, Hedong Dist.

Hédōng Qū 6 Wěilù 238 hào Jiālìhuì 3 lóu

河东区六纬路 238 号嘉里汇 3 楼

Tel: 24268066

Hours: Mon-Sun: 10:30-18:00

Distance from Aocheng: 10km;

from Meijiang: 13km;

from Ritz-Carlton: 2km.

80m from Exit C, Dawangzhuang Station, Subway Line 9.

Jin Ao Xing Yao Ice Sports Center

Jīn'ào Xīngyào Bīng Shàng Yùndòng Zhōngxīn

津奥星耀冰上运动中心

Add: Inside China Stone Garden, No. 280, Nanxing Dao, Outer Ring Nanlu, Jinnan Dist.

Jīnnán Qū Wàihuán Nánlù Nánxīng Dào 280 hào Zhōnghuá Shíyuán nèi

津南区外环南路南兴道 280 号中华石园内

Tel: 16622108880

Hours: Mon-Sun: 10:00-21:00

Ice hockey training available.

Distance from Aocheng: 16km;

from Meijiang: 7km

from Ritz-Carlton: 15km.

Skiing (only in winter)

Yu Long Ski Resort

Yùlóng Huáxuě Chǎng

玉龙滑雪场

Add: South of the Hongshuizhuang Village, Luozhuangzi Town, Jizhou Dist.

Jìzhōu Qū Luózhūāngzǐ Zhèn Hóngshuǐzhuāng Cūn nán

蓟州区罗庄子镇洪水庄村南

Tel: 22728166

Hours: Skiing Mon-Sun: 08:00-16:00 (Dec-Feb)

North of Tianjin City.

Distance from Aocheng: 135km;

from Meijiang: 133km;

from Ritz-Carlton: 125km.

Sports centers and soccer fields

Although not very well maintained, there are still many soccer fields in universities, colleges and middle schools. After the 2008 Beijing Olympics, most football matches in Tianjin are held at the Tianjin Olympic Center Stadium.

Haihe Education Park Stadium

Hǎihé Jiàoyù Yuánqū Tǐyùchǎng

海河教育园区体育场

Add: No. 5, Tiyu Huanlu, Haihe Education Park, Jinnan Dist.

Jīnnán Qū Hǎihé Jiàoyù Yuánqū Tǐyù Huánlù 5 hào

津南区海河教育园区体育环路 5 号

Tel: 88973498

Distance from Aocheng: 23km;

from Meijiang: 18km;

from Ritz-Carlton: 28km.



Tianjin Olympic Center Stadium

Tiānjīn Àolínpǐkè Zhōngxīn Tǐyùchǎng

天津奥林匹克中心体育场

Add: Cross of Binshui Xidao and Lingbin Lu, Nankai Dist.

Nánkāi Qū Bīnshuǐ Xīdào yǔ Língbīn Lù jiāokǒu

南开区宾水西道与凌宾路交口

Co-hosts of 2008 Olympic Games.

Distance from Aocheng: 1km;

from Meijiang: 7km;

from Ritz-Carlton: 8km.

Tiyuzhongxin Station, Subway Line 5.

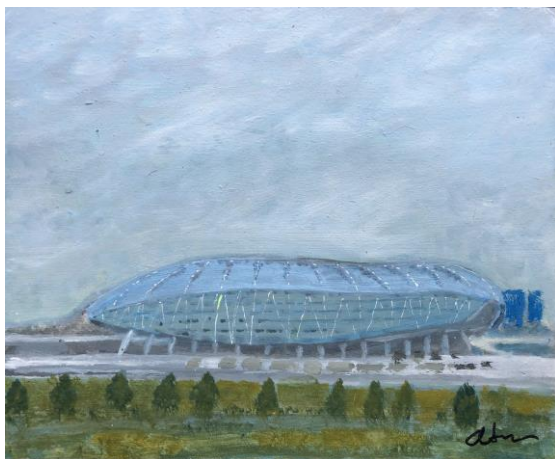
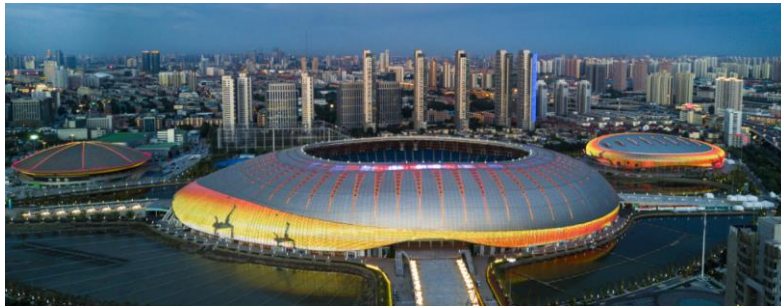

Artist: Sun Qiwei (孙奇伟)

Tianjin Sports Center

Tiānjīn Tǐyùguǎn

天津体育馆

Add: No. 90, Weijin Nanlu, Nankai Dist.

Nánkāi Qū Wèijīn Nánlù 90 hào

南开区卫津南路 90 号

The center hosted the 43rd World Table Tennis Championships in 1995 and the 34th World Gymnastics Championships in 1999.

Distance from Aocheng: 1km;

from Meijiang: 7km;

from Ritz-Carlton: 8km.

500m from Exit A, Shuishanggongyuandonglu Station, Subway Line 6.

Tuanbo Soccer Field

Tuánbó Zúqiúchǎng

团泊足球场

Add: Xincheng Xi Qu, Tuanbo, Jinghai Dist.

Jìngghǎi Qū Tuánbó Xīnchéng Xīqū

静海区团泊新城西区

Distance from Aocheng: 17km;

from Meijiang: 20km;

from Ritz-Carlton: 26.



Sports city

Happy City

Cǎiyuè Chéng

彩悦城

Add: No. 9, Leyuan Dao, Hexi Dist.

Héxī Qū Lèyuán Dào 9 hào

河西区乐园道 9 号

Tel: 83886666

Hours: Mon-Fri: 10:00-21:30

Sat-Sun: 09:00-21:30

Bowling alley, trampoline theme park and children's roller skating hall.



Artist: Marshall Witt

Tianjin Sports City

Tiānjīn Tǐyù Chéng

天津体育城

Add: No. 11, Xinghua Si Zhilu, Xiqing Dist.

Xīqīng Qū Xīnghuá 4 Zhīlù 11 hào

西青区兴华四支路 11 号

Tel: 400-652-5125 ext. 8006

Hours: Mon-Sun: 10:00-21:00 (stop entering after 20:00)

WeChat Official Account: 天津体育城

Consists of four parts:

Dream Town for trampoline

Over Rock for climbing

Sports Party for video games, ball games, roller skating, curling etc.

Bowling

Ticket price:

Day Pass	Weekends and holidays	RMB 218
	Weekdays	RMB 188
Dream Town + Sports Party	Weekends and holidays	RMB 198
	Weekdays	RMB 158
Dream Town or Sports Party or Over Rock	Weekends and holidays	RMB 158
	Weekdays	RMB 128

Note:

1. Locker deposit – RMB 50 (returnable)
2. Locker fee – RMB 10 (Non-returnable)
3. Bowling shoes deposit – RMB 100 (returnable)
4. Bowling shoes fee - RMB 5 (Non-returnable)
5. Climbing Shoes and Harness deposit – RMB 100 (returnable)
6. Trampoline socks – RMB 10 (non-returnable. You may bring your own non-slip trampoline socks.)
7. RMB 10 insurance fee (optional)
8. Water and food (can bring your own)
9. Restaurants: Fast food in Dream Town, Cantonese cuisine in the Bowling building

10. The wrist band is valid for a day and should be always kept on.
11. Rock Climbing is suitable for ages 4 and above. Bowling is suitable for ages 8 and above.
Bowling shoes size starts from 22.5cm.

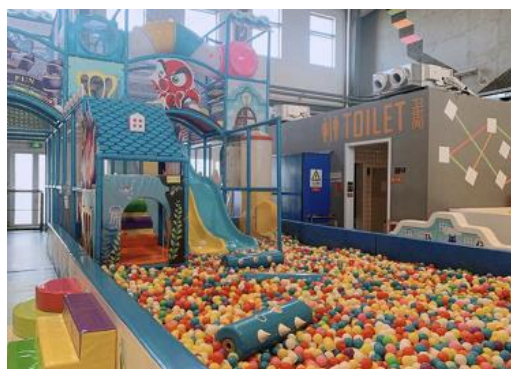
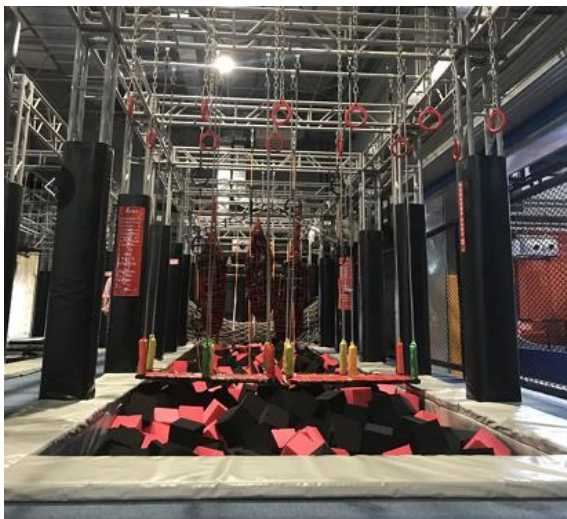
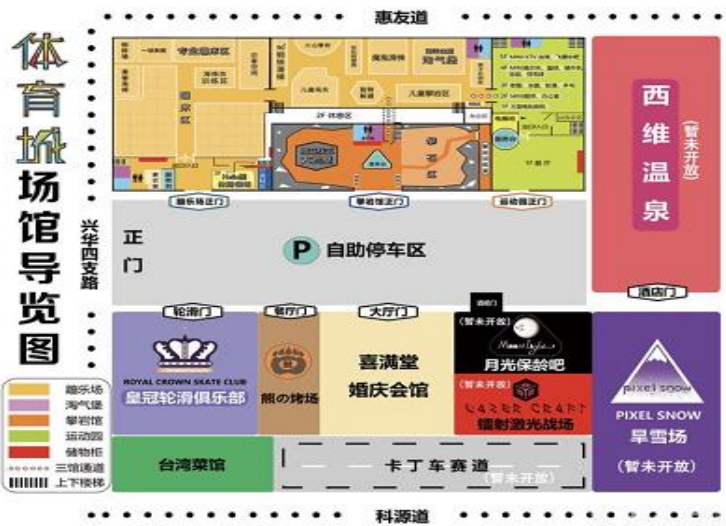
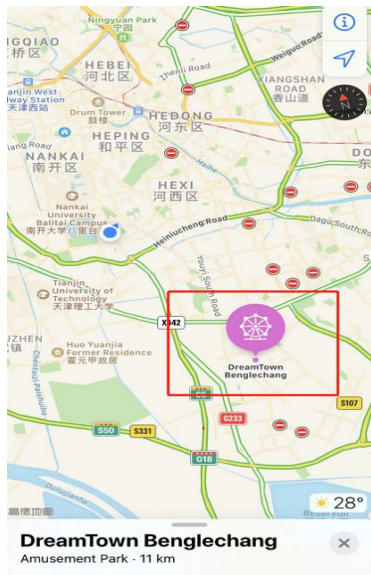

Swimming pool

Due to the cold and dusty climate, all swimming pools in Tianjin are indoors. Apart from the pools in the hotels, serviced apartments and fitness clubs, this one listed below is also open to the public.

Tianjin Olympic Center Swimming-Diving Stadium

Tiānjīn Àotǐ Zhōngxīn Yóuyǒng-Tiàoshuǐguǎn

天津奥体中心游泳跳水馆

Add: Olympic Center, Binshui Xidao, Nankai Dist.

Nánkāi Qū Bīnshuǐ Xīdào Àotǐ Zhōngxīn

南开区宾水西道奥体中心

Distance from Aocheng: 1km;

from Meijiang: 7km;

from Ritz-Carlton: 9km.

450m from Exit D, Tiyuzhongxin Station, Subway Line 5.



Tennis courts

Prior reservation is required.

Marriott Tennis Court (indoor)

Wànháo Xíngzhèng Gōngyù Wǎngqiúchǎng

万豪行政公寓网球场

Add: No. 16, Binshui Dao, Hexi Dist.

Héxī Qū Bīnshuǐ Dào 16 hào

河西区宾水道 16 号

Tel: 58223083

Hours: Mon-Sun: 06:00-16:00

Price: RMB 100/hour/one person (daytime)

Hours: Mon-Sun: 16:00-22:00 (night)

Price: RMB 150/hour/one person

Free for hotel residents

Distance from Aocheng: 3km;

from Meijiang: 7km;

from Ritz-Carlton: 6km.

440m from Exit C, Tianjinbinguan Station, Subway Line 5.

Tennis Center of Heping District (indoor)

Héping Qū Wǎngqiúguǎn

和平区网球馆

Add: No. 207, Xinhua Lu, Heping Dist.

Héping Qū Xīnhuá Lù 207 hào

和平区新华路 207 号

Hours: Mon-Sun: 08:30-21:30

Squash and badminton also available.

Distance from Aocheng: 8km;

from Meijiang: 11km;

from Ritz-Carlton: 2km.

700m from Exit C, Hepinglu Station, Subway Line 3.

Tianjin Tennis Center (both indoor and outdoor)

Tiānjīn Wǎngqiú Zhōngxīn

天津网球中心

Add: No. 9, Fukang Lu, Nankai Dist.

Nánkāi Qū Fùkāng Lù 9 hào

南开区复康路 9 号

Tel: 23591492

Hours: Mon-Sun: 08:00-22:00

Price: RMB 150/hour (indoor)

RMB 70-100/hour (outdoor)

Distance from Aocheng: 5km;

from Meijiang: 10km;

from Ritz-Carlton: 6km.

Tuanbo Lake Tennis Center (both indoor and outdoor)

Tuánbóhú Wǎngqiú Zhōngxīn

团泊湖网球中心

Add: Xincheng Xi Qu, Tuanbo, Jinghai Dist.

Jìngzhǎi Qū Tuánbó Xīnchéng Xīqū

静海区团泊新城西区

Hours: Mon-Sun: 09:00-17:30

Host Tianjin Open since 2014.

South of Tianjin City.

Distance from Aocheng: 17km;

from Meijiang: 20km;

from Ritz-Carlton: 26km.

Trampoline

ICOOL Trampoline Park

Àikù Bèngchuáng Zhǔtí Gōngyuán

爱酷蹦床主题公园

Add: No. 57, Shanghai Jie, Shuanggang Town, Jinnan Dist.

Jīnnán Qū Shuānggǎng Zhèn Shànghǎi Jiē 57 hào
津南区双港镇上海街 57 号

Tel: 28574007, 28573575

Hours: Mon-Sun: 10:00-21:00

Price: RMB 89/person

RMB 170/adult and kid

Distance from Aocheng: 16km;

from Meijiang: 8km

from Ritz-Carlton: 16km.

York Trampoline Park

Yuèkè Bèngchuáng Gōngyuán

跃客蹦床公园

Add: No. 14, Yijing Lu, Dongli Dist.

Dōnglì Qū 1 Jīnglù 14 hào

东丽区一经路 14 号

Tel: 84997885

Hours: Mon-Sun: 10:00-20:00

Price: Mon-Fri: RMB 158

Sat-Sun: RMB 188

Distance from Aocheng: 29km;

from Meijiang: 17km

from Ritz-Carlton: 16km.

1000m from Exit A, Donglikaifu Station, Subway Line 9.

Dream Town for trampolining in Tianjin Sports City

See Page XXX.



Artist: Edison Park (Seo Young Park)

-Theaters and musical halls

For the latest performance, showtime and ticket purchase, please visit: www.damai.cn

Bīn Hú Theater

Bīnhú Jùyuán

滨湖剧院

Add: No. 6, Huanhu Zhonglu, Hexi Dist.

Héxī Qū Huánhú Zhōnglù 6 hào

河西区环湖中路 6 号

Tel: 23352226

Distance from Aocheng: 3km;

from Meijiang: 7km;
from Ritz-Carlton: 7km.

China Grand Theater

Zhōngguó Dàxìyuàn

中国大戏院

Add: No. 104, Ha Er Bin Dao, Heping Dist.

Héping Qū Hā'ěrbīn Dào 104 hào

和平区哈尔滨道 104 号

Tel: 27121315

Distance from Aocheng: 8km;

from Meijiang: 12km;

from Ritz-Carlton: 3km.

290m from Exit D, Hepinglu Station, Subway Line 3.



Artist: Mori Yamato (森 大和)



Artist: Kato Chikasato (加藤 信聖)



Artist: Mori Yuma (森 勇真)



Artist: Edison Park (Seo Young Park)

Hai He Theater

Hǎihé Jùyuàn

海河剧院

Add: No. 8, Weijin Nanlu, Nankai Dist.

Nánkāi Qū Wèijīn Nánlù 8 hào

南开区卫津南路 8 号

Tel: 58982223

Distance from Aocheng: 5km;

from Meijiang: 9km;

from Ritz-Carlton: 6km.

380m from Exit B, Tianta Station, Subway Line 3.

Liu Li Theaters

Liúlí Jùchǎng

琉璃剧场

Add: 1st Floor, Xunikejiyuan, The Vision Hill Arts Center, No. 1, Gonghua Dao, Huayuan Industrial Area, Nankai Dist.

Nánkāi Qū Huáyuàn Chǎnyèyuánqū Gōnghuá Dào 1 hào Zhìhuìshān Xūnǐ Kējìyuán 1 lóu

南开区华苑产业园区工华道 1 号智慧山虚拟科技园 1 楼

Distance from Aocheng: 8km;

from Meijiang: 13km;

from Ritz-Carlton: 11km.

Zhonghua Theater

Zhōnghuá Jùyuàn

中华剧院

Add: Cross of Pingjiang Dao and Longchang Lu, Hexi Dist.

Héxī Qū Píngjiāng Dào yǔ Lóngchāng Lù jiāokǒu

河西区平江道与隆昌路交口

Tel: 28330066

Distance from Aocheng: 6km;

from Meijiang: 4km;

from Ritz-Carlton: 6km.

850m from Exit A, Jianshanlu Station, Subway Line 6.

Tianjin Grand Hall

Tiānjīn Dàlǐtáng

天津大礼堂

Add: No. 24, Youyi Lu, Hexi Dist.

Héxī Qū Yǒuyì Lù 24 hào

河西区友谊路 24 号

Tel: 28351443

Distance from Aocheng: 5km;

from Meijiang: 6km;

from Ritz-Carlton: 5km.

300m from Exit D, Wenhuazhongxin Station, Subway Line 5 and 6.

Tianjin Grand Theater

Tiānjīn Dàjùyuàn

天津大劇院

Add: No. 58⁺¹, Pingjiang Dao, Hexi Dist.

Héxī Qū Píngjiāng Dào 58 hào zēng 1 hào

河西区平江道 58 号增 1 号

Tel: 83882000

Hours: Mon-Sun: 09:00-21:00

Distance from Aocheng: 7km;

from Meijiang: 6km;

from Ritz-Carlton: 6km.



Photographer: Sun Yuan (孙远)



Photographer: Sophia Hinson

-Yoga and hot spring



Calligrapher: Michael Conway

C-Yoga International Yoga School

C Yújiǎ

C-YOGA 国际瑜伽学院

Add: Rm. 804, Building 5, Guandi Sanhao, cross of Ping An Jie and Jianguo Dao, Hebei Dist.

Héběi Qū Píng'ān Jiē yǔ Jiànguó Dào jiāokǒu Guāndī 3 hào 5 hàolóu 804

河北区平安街与建国道交口官邸 3 号 5 号楼 804

Tel: 13821167800

Hours: Mon-Sun: 09:00-21:00

Distance from Aocheng: 10km;

from Meijiang: 17km;

from Ritz-Carlton: 4km.

710m from Exit B, Jianguodao Station, Subway Line 2.

Yoga teacher training, workshops, and regular yoga class for general practice.

RYS200 & RYS500 with Yoga Alliance.

Registration ID: 160327

Nature Yoga

Zìrán Yújiǎ

自然瑜伽

Add: No.152, Weijin Nanlu, Nankai Dist.

Nánkāi Qū Wèijīn Nánlù 152 hào

南开区卫津南路 152 号

Tel: 23923639

Hours: Mon-Sun: 09:00-19:00

Distance from Aocheng: 2km;

from Meijiang: 5km;

from Ritz-Carlton: 8km.

950m from Exit D, Zhongliuyiyuan Station, Subway Line 6.

Whole Yoga

Héng Yújiǎ

恒瑜伽

Add: Rm. 510, Office Building C4, Aocheng Commercial Plaza, Binshui Xidao, Nankai Dist.

Nánkāi Qū Bīnshuǐ Xīdào Àochéng Shāngyè Guǎngchǎng C4 Xiězìlóu 510-511 hào

南开区宾水西道奥城商业广场 C4 写字楼 510 室

Tel: 58387931

Hours: Mon-Fri: 10:00-20:00

Sat-Sun: 10:00-18:00

Distance from Meijiang: 9km;

from Ritz-Carlton: 9km.

390m from Exit B, Tiuzhongxin Station, Subway Line 5.

350m from Exit D, Shuishangongyuandonglu Station, Subway Line 6.

Yun Shui Yoga Pilates

Yúnshuǐ Yújiǎ pǐlātí

云水 • 瑜伽&普拉提

(1) Yun Shui -Unknown Space Club

Yúnshuǐ • Qùwèishě Diàn

云水 • 去未舍店

Add: No. 208, Machang Dao, Hexi Dist.

Héxī Qū Mǎchǎng Dào 208 hào

河西区马场道 208 号

Tel: 23522855, 18502230638

Hours: Mon-Sun: 08:30-20:30

Distance from Aocheng: 6km;

from Meijiang: 10km;

from Ritz-Carlton: 5km.

(2) Yun Shui -Aocheng Club

Yúnshuǐ Àochéng Diàn

云水 • 奥城店

Add: No. 43, Commercial Section, 17,18, Aocheng Commercial Plaza, Binshui Xidao,

Nankai Dist.

Nánkāi Qū Àochéng Shāngyè Guǎngchǎng 17,18-shāng 43

南开区奥城商业广场 17, 18-商 43

Tel: 23856933

Hours: Mon-Sun: 10:00-20:00

Distance from Meijiang: 8km;

from Ritz-Carlton: 8km.

460m from Exit D, Shuishanggongyuandonglu Station, Subway Line 6.

(3) Yun Shui -Haixin Club

Yúnshuǐ Hǎixìn Diàn

云水 • 海信店

Add: 4th Floor, Hisense Plaza, No. 188, Jiefang Lu, Heping Dist.

Héping Qū Jiěfàng Lù 188 hào Hǎixìn Guǎngchǎng 4 lóu

和平区解放路 188 号海信广场 4 楼

Tel: 23198425

Hours: Mon-Sun: 10:00-21:00

Distance from Aocheng: 8km;

from Meijiang: 10km;

from Ritz-Carlton: 1km.

910m from Exit D, Xiaobailou Station, Subway Line 1.

Regal Riviera Hot Spring Resort

Dìjǐng Wēnquán Dùjiàcūn

帝景温泉度假村

Add: Zhouliangzhuang, Jingjin City, Baodi Dist.

Bǎodī Qū Zhōuliángzhuāng Zhèn Jīngjīn Xīnchéng

宝坻区周良庄镇京津新城

Tel: 29667788

Hours: Mon-Sun: 09:00-23:00

North of Tianjin City.

Distance from Aocheng: 72km;

from Meijiang: 70km;

from Ritz-Carlton: 60km.

Guang He Gu Tian Mu Hot Spring Resort

Guānghégǔ Tiānmù Wēnquán

光合谷天沐温泉

Add: Guanghegu Hot Spring Resort, Tuanbo Xincheng, Jinghai Dist.

Jìng hǎi Qū Tuánbó Xīnchéng Guānghégǔ Wēnquán Jiǔdiàn

静海区团泊新城光合谷温泉酒店

Tel: 68576666

Hours: Mon-Sun: 09:30-21:00

South of Tianjin City.

Distance from Aocheng: 25km;

from Meijiang: 22km;

from Ritz-Carlton: 32km.



Artist: Gloria Delzer



Artist: Nassrin Afnan(那文丽)