

Schools and Libraries

-Schools

TEDA Global Academy

Tàidá Guójì Xuéxiào

泰达国际学校

Add: No. 72, The 3rd Ave., TEDA

Tiānjīn Jīngjì Jìshù Kāifāqū Dì-3 Dàjiē 72 hào

天津经济技术开发区第三大街 72 号

Tel: 66226158

Website: www.tedaglobal.cn

Maple Leaf International School - Tianjin TEDA

Tiānjīn Tàidá Fēngyè Guójì Xuéxiào

天津泰达枫叶国际学校

Add: No. 71, The 3rd Ave., TEDA

Tiānjīn Jīngjì Jìshù Kāifāqū Dì-3 Dàjiē 71 hào

天津经济技术开发区第三大街 71 号

Tel: 66226288, 66226088

Website: <http://tianjin.mapleleaf.cn>



Artist: Feng Aidong (丰爱东)

-Language training center

Really Language Institute

Really Yǔyán Xuéyuàn

Really 语言学院

Add: B2 Floor, ASCOTT TEDA MSD, No. 7, Xincheng Xilu, TEDA

Tiānjīn Jīngjì Jìshù Kāifāqū Xīnchéng Xīlù 7 hào Yǎshīgé Tàidá MSD Fúwù

Gōngyù B2 lóu

天津经济技术开发区新城西路 7 号雅诗阁泰达 MSD 服务公寓 B2 楼

Tel: 4001-870-670

WeChat: reallyhsk

Hours: Mon-Fri: 09:00-21:00

Sat-Sun: 09:00-18:00

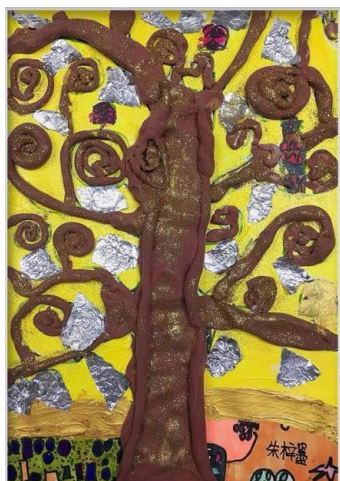

Artist: Remy Zhu (朱梓墨)

-Libraries

Binhai New Area Library

Bīnhǎi Xīnqū Túshūguǎn

滨海新区图书馆

See Pxxx

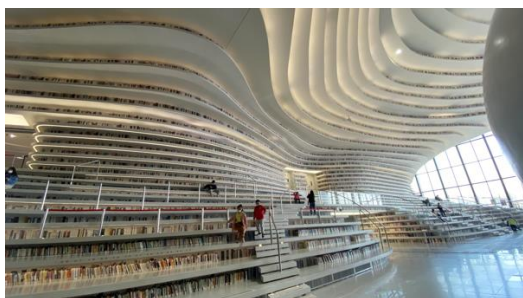

Photographer: Thomas Stolte

Sino - Singapore Friendship Library

Zhōngxīn Yǒuhǎo Túshūguǎn

中新友好图书馆

Add: Cross of Zhongtai **Dadao** and Huasan Lu, SSTECC (Sino-Singapore Tianjin **Eco-City**),
Binhai New Area

Bīnhǎi Xīnqū Zhōngxīn Shēngtàichéng Zhōngtài Dàdào yǔ Huá 3 Lù jiāokǒu

滨海新区中新生态城中泰大道与华三路交口

Tel: 66383366

Hours: Tue-Sun: 09:00-20:00

Mon: 14:00-20:00

TEDA Library and Archives

Tàidá Túshūguǎn Dàng'ànguǎn

泰达图书馆档案馆

Add: No. 21, Hongda Jie, TEDA

Tiānjīn Jīngjì Jìshù Kāifāqū Hóngdá Jiē 21 hào

天津经济技术开发区宏达街 21 号

Tel: 25203280, 25203100

Hours: April to October: Tue-Sun: 09:00-21:00

November to March: Tue-Sun: 09:00-20:00

Website: www.tedala.teda.gov.cn

Non-Chinese publications are available on the 4th floor.

Expats living in TEDA can apply for a membership card on the 1st floor with your passport.