

Recreation

-Exhibition center

Tianjin Meijiang Convention and Exhibition Center

tiān jīn méi jiāng huì zhǎn zhōng xīn

天津梅江会展中心

Add: No. 18, Youyi Nan Lu, Xiqing Dist.

xī qīng qū yǒu yì nán lù 18 hào

西青区友谊南路 18 号

Website: www.mjcec.com

Distance from Aocheng: 7km, from Ritz-Carlton: 11km.

380 meters from Exit A, Meijianghuizhan Zhongxin Station, Subway Line 6.

Hosted Summer Davos Forum (World Economic Forum) in 2010, 2012, 2014, 2016 and 2018.

-Galleries

Nasca Linien Gallery

nà sī kǎ lǐ niàn huà láng

纳斯卡·理念画廊

Add: No. 113, Chongqing Dao, Heping Dist.

hé píng qū chóng qīng dào 113 hào

和平区重庆道 113 号

Tel: 23300113

Hours: Mon-Sun: 10:00-18:00

Distance from Aocheng: 8km, from Meijiang: 10km, from Ritz-Carlton: 2km.

Tianjin Art Museum

tiān jīn měi shù guǎn

天津美术馆

Add: No. 60, Pingjiang Dao, Hexi Dist.

hé xī qū píng jiāng dào 60 hào

河西区平江道 60 号

Tel: 83883300

Hours: Tue-Sun: 09:00-16:30

Admission: Free (valid ID card or passport required)

Website: www.tjmsg.com

Distance from Aocheng: 6km, from Meijiang: 6km, from Ritz-Carlton: 6km.

Western Art Museum

xī yáng měi shù guǎn

西洋美术馆

Add: No. 77, Jiefang Bei Lu, Heping Dist.

hé píng qū jiě fàng běi lù 77 hào

和平区解放北路 77 号

Tel: 23303255

Hours: Mon-Sun: 09:30-16:00

Website: www.tjxym.org

Admission: Free (valid ID card or passport required)

Distance from Aocheng: 9km, from Meijiang: 12km, from Ritz-Carlton: 1km.

580 meters from Exit A, Jinwanguangchang Station, Subway Line 3.

-Museums and memorials

*Most museums are closed on a **Monday**.*

Baocheng Museum

bǎo chéng bó wù yuàn

宝成博物苑

Add: South of Haihe Erdaozha, Shuangqiaohe Town, Jinnan Dist.

jīn nán qū shuāng qiáo hé zhèn hǎi hé èr dào zhá nán cè

津南区双桥河镇海河二道闸南侧

Tel: 28693387

Hours: Mon-Sun 08:00-17:00

Admission: RMB50/adult

RMB25/student

Distance from Aocheng: 33km, from Meijiang: 30km, from Ritz-Carlton: 31km.

A rich collection of Lingbi Stone and other special stones.

China House Museum

cí fáng zǐ bó wù guǎn

瓷房子博物馆

Add: No. 72, Chifeng Dao, Heping Dist.

hé píng qū chì fēng dào 72 hào

和平区赤峰道 72 号

Tel: 27123366

Hours: Mon-Sun: 09:00-18:30

Admission: RMB50/adult

RMB30/child below 1.2m and adult between 60-75 years old

Free/senior citizen above 75 years old

Distance from Aocheng: 8km, from Meijiang: 12km, from Ritz-Carlton: 2km.

330 meters from Exit C, Heping Lu Station, Subway Line 3.

China Museum of Finance

zhōng guó jīn róng bó wù guǎn

中国金融博物馆

Add: No. 29, Jiefang Bei Lu, Heping Dist.

hé píng qū jiě fàng běi lù 29 hào

和平区解放北路 29 号

Tel: 28359685

Hours: Tue-Sun: 10:00-17:30

Admission: Free (valid ID card or passport required)

Guide: RMB200 (Chinese-speaking)

RMB500 (English-speaking, should book 7 days in advance)

Distance from Aocheng: 9km, from Meijiang: 12km, from Ritz-Carlton: 2km.

350 meters from Exit A, Jinwanguangchang Station, Subway Line 3.

Chinese Shoe Culture Museum

zhōng guó huá xià xié wén huà bó wù guǎn

中国华夏鞋文化博物馆

Add: No. 166, Haihe Building, Ancient Culture Street, Nankai Dist.

nán kāi qū gǔ wén huà jiē hǎi hé lóu 166 hào

南开区古文化街海河楼 166 号

Tel: 27233636

Hours: Wed-Sun: 09:30-12:00, 13:30-16:00

Admission: RMB20/adult

RMB10/children below 1.5m

Distance from Aocheng: 10km, from Meijiang: 15km, from Ritz-Carlton: 6km.

870 meters from Exit D, Dongnanjiao Station, Subway Line 2.

Confucian Temple

wén miào

文庙

Add: No. 2, Dongmenli Dajie, Nankai Dist.

nán kāi qū dōng mén lǐ dà jiē 2 hào

南开区东门里大街 2 号

Tel: 27275017

Hours: Tue-Sun: 09:00-16:00

Admission: RMB30/adult

RMB15/child below 1.2m and adult between 65-70 years old

Free/senior citizen above 70 years old

Distance from Aocheng: 10km, from Meijiang: 15km, from Ritz-Carlton: 6km.

600 meters from Exit D, Gulou Station, Subway Line 2.

Folk Custom Museum

mín sú bó wù guǎn

民俗博物馆

Add: Inside Goddess Temple, Ancient Culture Street, Nankai Dist.

nán kāi qū gǔ wén huà jiē tiān hòu gōng nèi

南开区古文化街天后宫内

Hours: Tue-Sun: 09:00-16:30

Admission: RMB10/adult

RMB5/student

Distance from Aocheng: 10km, from Meijiang: 15km, from Ritz-Carlton: 6km.

1000 meters from Exit D, Gulou Station, Subway Line 2.

Garden of Serenity

jìng yuán

静园

Add: No. 70, Anshan Dao, Heping Dist.

hé píng qū ān shān dào 70 hào

和平区鞍山道 70 号

Tel: 27311618

Hours: Tue-Sun: 09:00-17:30

Admission: RMB20/adult

RMB10/adult between 60-70 years old

Free/ child below 1.2m and senior citizen above 70

Distance from Aocheng: 7km, from Meijiang: 11km, from Ritz-Carlton: 4km.

430 meters from Exit A, Anshandao Station, Subway Line 1.

This is the former residence of Puyi, the Last Emperor of China.

Mansion of Family Shi / Yangliuqing Museum

shí jiā dà yuàn / yáng liǔ qīng bó wù guǎn

石家大院 / 杨柳青博物馆

Add: No. 47, Guyi Jie, Yangliuqing Town, Xiqing Dist. (100m to the west of Yuhe Bridge)

xī qīng qū yáng liǔ qīng zhèn gū yī jiē 47 hào (yù hé qiáo yǐ xī 100 mǐ)

西青区杨柳青镇估衣街 47 号 (御河桥以西 100 米)

Tel: 27391617, 27361618

Hours: Mon-Sun: 08:30-16:00

Admission: RMB25/adult

RMB13/student

Free for senior citizen above 70 years old

Guide: RMB80 (English-speaking, reservation is required.)

RMB60 (Chinese-speaking)

Distance from Aocheng: 19km; from Meijiang: 29km; from Ritz-Carlton: 24km.

This was the former residence of Mr. Shi Wancheng, one of the top eight richest people in Tianjin during the Qing Dynasty. Built in 1875, the residence now houses the Yangliuqing Museum, made up of ancient-styled quadrangle courtyards (12), pavilions, pools and gardens.

Memorial Hall of Cao Yu

cáo yú gù jū jì niàn guǎn

曹禺故居纪念馆

Add: No. 7-9, Minzhu Dao, Hebei Dist.

hé běi qū mǐn zhǔ dào 7-9 hào

河北区民主道 7-9 号

Tel: 24460065

Hours: Tue-Sun: 09:00-16:00

Admission: Free (valid ID card or passport required)

Distance from Aocheng: 10km, from Meijiang: 16km, from Ritz-Carlton: 4km.

350 meters from Exit B, Jianguo Dao Station, Subway Line 2.

Memorial Hall of Former Premier Zhou Enlai and Deng Yingchao

zhōu ēn lái dèng yǐng chāo jì niàn guǎn

周恩来邓颖超纪念馆

Add: No. 9, Shuishanggongyuan Xi Lu, Nankai Dist.

nán kāi qū shuǐ shàng gōng yuán xī lù 9 hào

南开区水上公园西路 9 号

Tel: 23592257, 23591821

Hours: Tue-Sun: 09:00-16:00

Admission: Free (valid ID card or passport required)

Distance from Aocheng: 3km, from Meijiang: 10km, from Ritz-Carlton: 7km.

50 meters from Exit B, Zhoudengjinianguan Station, Subway Line 3.

Zhou Enlai is one of the most respected leaders in China. This memorial shows his heroic deeds, life achievements and also the love stories between him and his wife, Deng Yingchao.

Memorial Hall of Liang Qichao

liáng qǐ chāo jì niàn guǎn

梁启超纪念馆

Add: No. 44, Minzu Lu, Hebei Dist.

hé běi qū mín zú lù 44 hào

河北区民族路 44 号

Tel: 24450856

Hours: Tue-Sun: 09:00-16:30

Admission: RMB10/adult

RMB5/student and adult between 60-70 years old

Free/child below 1.2m and senior citizen above 70 years old

Distance from Aocheng: 10km, from Meijiang: 16km, from Ritz-Carlton: 4km.

300 meters from Exit B, Jianguo Dao Station, Subway Line 2.

Memorial Hall of the Ping-Jin Campaign

píng jīn zhàn yì jì niàn guǎn

平津战役纪念馆

Add: No. 8, Pingjin Dao, Hongqiao Dist.

hóng qiáo qū píng jīn dào 8 hào

红桥区平津道 8 号

Tel: 26535418, 26526255

Hours: Tue-Sun: 09:00-16:00

Website: www.pjcmm.com

Admission: Free (valid ID card or passport required)

Distance from Aocheng: 16km, from Meijiang: 24km, from Ritz-Carlton: 12km.

The museum exhibits records of one the three major Civil War (1945-1949) campaigns. This was fought between the Communist Party and the Kuomintang Party. This campaign resulted in the liberation of Tianjin and Beijing by the Communist Party, while the Kuomintang Party retreated to Taiwan. A vivid exhibition of different weapons used are on display.

Opera Museum/ Cantonese Guild Hall

xì jù bó wù guǎn/guǎng dōng huì guǎn

戏剧博物馆/广东会馆

Add: No. 31, Nanmen Dajie, Nankai Dist.

nán kāi qū nán mén dà jiē 31 hào

南开区南门大街 31 号

Tel: 27273443

Hours: Tue-Fri: 09:00-16:00

Sat-Sun: 09:00-12:00

Sat-Sun: 14:30-16:00 (Peking Opera show, RMB40-100/ticket)

Admission: RMB10/adult

RMB5/student

Free/child below 1.2m

Distance from Aocheng: 9km, from Meijiang: 13km, from Ritz-Carlton: 6km.

580 meters from Exit B, Gulou Station, Subway Line 2.

Introducing the history of Peking Opera.

Samaranch Memorial

sà mǎ lán qí jì niàn guǎn

萨马兰奇纪念馆

Add: Tuanbo Da Dao, Health Industrial Park, West Section, Tuanbo New City, Jinghai Dist.

jìng hǎi qū tuán bó xīn chéng xī qū jiàn kāng chǎn yè yuán tuán bó dà dào

静海区团泊新城西区健康产业园团泊大道

Tel: 59597299 ext. 0

Hours: Tue-Sun: 09:30-16:30

Admission: RMB60/adult

RMB30/student

Free/child below 1.2m and senior citizen above 70 years old

28km Southwest of Tianjin city.



上面这两张照片放在一页上，放在左边，下面的利顺德文字放在右边的上面，下面的那两张照片放在文字的下方和旁边。

The Astor Hotel Museum

tiān jīn lì shùn dé bó wù guǎn

天津利顺德博物馆

Add: No. 33, Tai'erzhuang Lu, Heping Dist.

hé píng qū tái ér zhuāng lù 33 hào

和平区台儿庄路 33 号

Tel: 58526888

Hours: Mon-Sun: 09:00-12:30, 13:00-18:30,

19:00-20:00

Admission: RMB50/person

Free for Hotel residents

Distance from Aocheng: 9km, from Meijiang: 12km, from Ritz-Carlton: 0.4km.



Photograph by Zheng Aimin (郑爱敏)

Tianjin City Planning Exhibition Hall

tiān jīn shì guī huà zhǎn lǎn guǎn

天津市规划展览馆

Add: No. 30, Bo'ai Dao, Hebei Dist. (close to the Bei'an Bridge)

hé běi qū bó ài dào 30 hào (kào jìn běi ān qiáo)

河北区博爱道 30 号（靠近北安桥）

Tel: 24456501

Hours: Tue-Sun: 09:00-16:30

Admission: Free (valid ID card or passport required)

Distance from Aocheng: 9km, from Meijiang: 14km, from Ritz-Carlton: 4km.

930 meters from Exit C, Dongnanjiao Station, Subway Line 2.

Tianjin Museum

tiān jīn bó wù guǎn

天津博物馆

Add: No. 62, Pingjiang Dao, Hexi Dist.

hé xī qū píng jiāng dào 62 hào
河西区平江道 62 号

Tel: 83883000

Hours: Tue-Sun: 09:00-16:30

Admission: Free (valid ID card or passport required)

Website: www.tjbwg.com

Distance from Aocheng: 6km, from Meijiang: 6km, from Ritz-Carlton: 6km.

Tianjin Museum of Modern History

jìn dài tiān jīn bó wù guǎn

近代天津博物馆

Add: No. 314, Hebei Lu, Heping Dist.

hé píng qū hé běi lù 314 hào
和平区河北路 314 号

Tel: 23121982

Hours: Tue-Sun: 09:00-11:00, 14:00-16:00

Admission: Free (valid ID card or passport required)

Distance from Aocheng: 8km, from Meijiang: 10km, from Ritz-Carlton: 2km.

Tianjin Old-City Museum

tiān jīn lǎo chéng bó wù guǎn

天津老城博物馆

Add: No. 202, Gulou Dongjie, Nankai Dist.

nán kāi qū gǔ lóu dōng jiē 202 hào
南开区鼓楼东街 202 号

Tel: 27283899 ext. 81

Hours: Tue-Sun: 09:00-17:00

Admission: RMB5/person

Free/child below 1.2m and senior citizen above 70 years old

Distance from Aocheng: 9km, from Meijiang: 13km, from Ritz-Carlton: 6km.

660 meters from Exit B, Gulou Station, Subway Line 2.

Tianjin Science and Technology Museum

tiān jīn kē xué jì shù guǎn

天津科学技术馆

Add: No. 94, Longchang Lu, Hexi Dist.

hé xī qū lóng chāng lù 94 hào
河西区隆昌路 94 号

Tel: 28320315

Hours: Wed-Sun: 09:00-16:00

Admission: Free (valid ID card or passport required)

Website: www.tjstm.org

Distance from Aocheng: 8km, from Meijiang: 29km, from Ritz-Carlton: 5km.

550 meters from Exit D, Jianshan Lu Station, Subway Line 6.

Tianjin Sports Museum

tiān jīn shì tǐ yù bó wù guǎn

天津市体育博物馆

Add: No. 28, Dali Dao, Heping Dist.

hé píng qū dà lǐ dào 28 hào

和平区大理道 28 号

Tel: 23313906

Hours: Tue-Sun: 09:00-11:30, 13:00-16:30

Admission: Free (valid ID card or passport required)

Distance from Aocheng: 8km, from Meijiang: 10km, from Ritz-Carlton: 3km.

Tianjin Yanliuqing Wood-blcok New Year Pictures Museum

tiān jīn yáng liǔ qīng mù bǎn nián huà bó wù guǎn

天津杨柳青木版年画博物馆

Add: No. 111, Sanheli, Tonglou, Hexi Dist.

hé xī qū tóng lóu sān hé lǐ 111 hào

河西区佟楼三合里 111 号

Tel: 28371817

Hours: Tue-Sun: 09:00-16:00

Admission: Free (valid ID card or passport required)

Distance from Aocheng: 6km, from Meijiang: 9km, from Ritz-Carlton: 5km.

Yihetuan (The Boxers) Memorial Hall

yì hé tuán jì niàn guǎn

义和团纪念馆

Add: Cross of Jieyuan Dao and Yihua Lu, Hongqiao Dist.

hóng qiáo qū jiè yuán dào yǐ yí huá lù jiāo kǒu

红桥区芥园道与怡华路交口

Tel: 27573656

Hours: Tue-Sun: 09:00-16:00

Admission: Free (valid ID card or passport required)



上面这张图需要占 1 页，放在左边，在图上方留一行白，写上标题 Galaxy Square



这张图放在右边一页

Sight-seeing

Tianjin and the Foreign Concessions

by Christopher Boobier (博一夫)

Tianjin is not a stranger to the formation of international communities within her territory. Being ideally placed at the intersection between the Hai He River and the Grand Canal, Tianjin has for a long time been recognised as one of China's most significant trading ports with Beijing and North China.

Following the Peking Convention of 1860, extraterritoriality was granted to both Britain and France, who proceeded to establish their own concession areas. At the turn of the 20th century, Japan, Germany, Russia, Austria-Hungary, Italy and Belgium began to establish their own concession areas, resulting in the majority of the riverfront area of downtown Tianjin being subject to foreign control. This occupation saw the construction of schools, hospitals, transport links, water towers, prisons and barracks, and remained occupied by the foreign merchant and diplomatic population of Tianjin until the outbreak of World War Two. Having survived invasions and earthquakes, these concession areas still stand firm today, offering a fascinating insight into Tianjin's recent past when foreign occupation took a very different form.

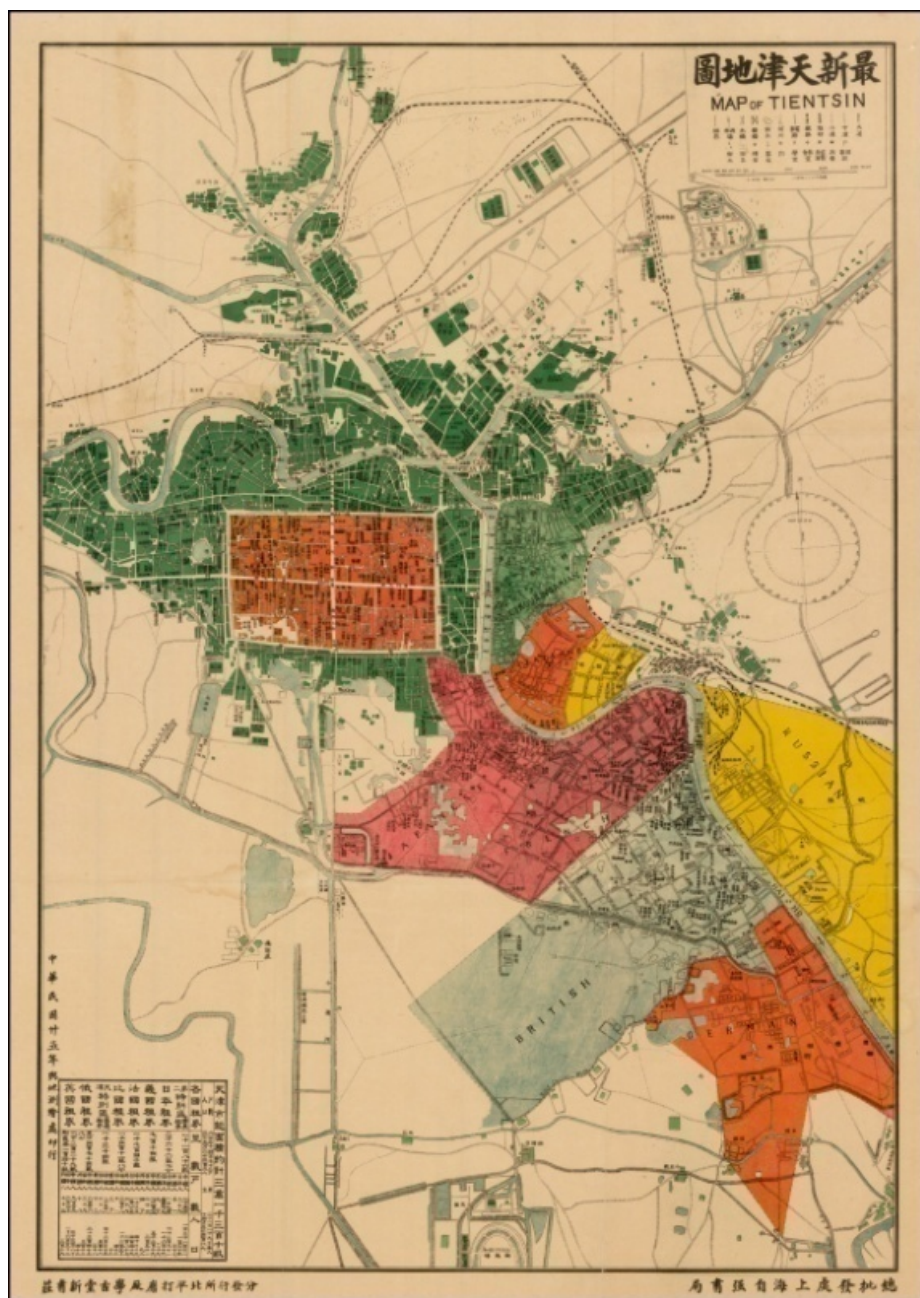

註者新堂古學風應打平北所行發分

局書強自海上虞發批總

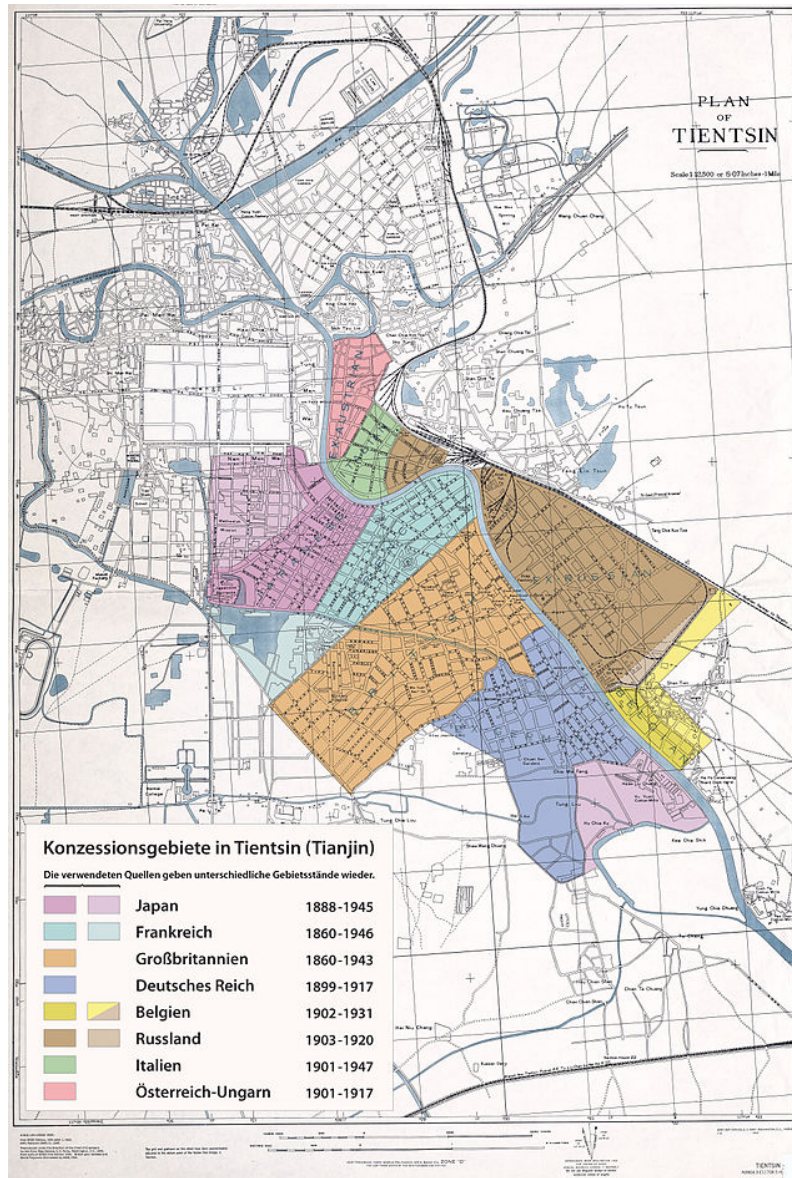

Five Boulevards area (Wu Da Dao)

wǔ dà dào

五大道

by Christopher Boobier (博一夫)

Located in Heping District, the “Five Avenues” (Wudadao) area represents the former British Concession. The five roads – consisting of Chengdu Dao (成都道), Machang Dao (马场道), Chongqing Dao (重庆道), Munan Dao (睦南道) and Dali Dao (大理道), shape the area which contains a vast array of European architectures and gardens, covering around 1.28 square kilometres.

Former residents have included former Olympic Champion Eric Liddell – a Scotsman who was born in Tianjin in 1902, and was later remembered in the 1981 Oscar-winning film *Chariots of Fire*, along with a large number of Chinese celebrities.

This area is protected by local authorities, and therefore any revitalization or redevelopment of any properties is performed under strict regulation. A wonderful area for strolling on a Sunday

afternoon, Wudadao is increasingly full of modern residences, cool bars, hideaway cafes and up-market restaurants. Horse carriages and bicycle rent are available.



The Former Italian Concession

yì shì fēng qíng jiē

意式风情街

by Christopher Boobier (博一夫)

Add: Guangfu Dao, Hebei Dist. (stretch from Shengli Lu in west to Minzhu Lu to east)

hé běi qū guāng fù dào (xī qǐ shèng lì lù dōng zhì mín zhǔ lù)

河北区光复道（西起胜利路东至民主路）

Originally formed in 1901, the former Italian Concession area remains relatively intact and increasingly a hub for European culture and Italian cultural events. Formerly intended as a garrison for Italian troops, the area is now a vibrant location for dining and drinks, and has become a major tourist location for visitors from all across China.

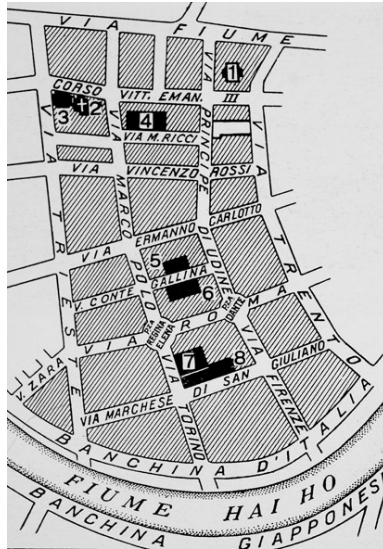

An old map of the former Italian Concession, seen on the banks of the Hai He River.



Marco Polo Square, located in the former Italian Concession, is now home to a foreign language cinema. At the time of writing, this cinema complex is showing an Italian Film Festival containing some of the most widely celebrated classics of Italian motion picture history.



Other Foreign Concessions

The area of Jiefang Lu (解放路) (previously known as Victoria Road), which housed the many custom and diplomatic offices, as well as Victoria Park. A trip to the Astor Hotel or indeed the Ritz Carlton, followed by a walk along Jiefang Lu towards the river allows you to revisit a world of customs officials, elegant ballrooms and regal architecture.

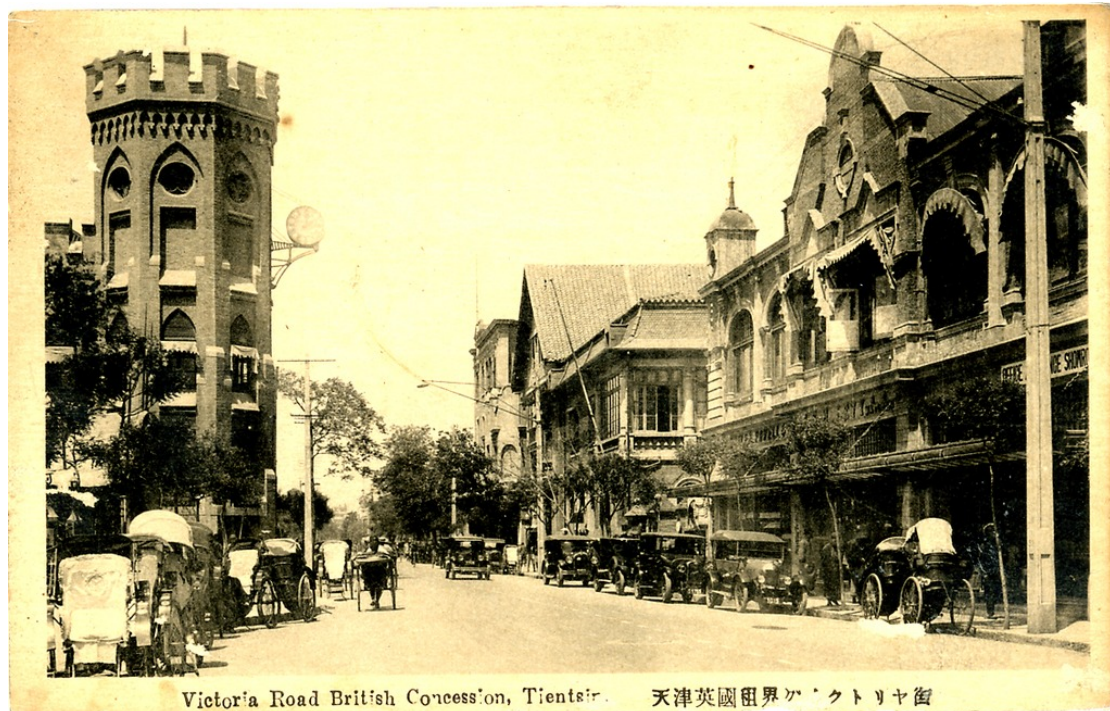

Victoria Road, British Concession, Tianjin



Ex-German Concession, Tianjin



The Former French Concession, Tianjin



The Former French Concession, Tianjin



Now known as Jin Gang Qiao, or the Iron Bridge, a walk along Jiefang Lu (Victoria Road) towards the Hai He River will result in your arrival at this bridge, which opens every evening although no ships ever pass through.



The former Austrian Concession, Tianjin



A Tianjin shopping street, at the turn of the twentieth century.

Drum Tower

gǔ lóu

鼓楼

Add: Chengxiang Zhong Lu, Nankai Dist.

nán kāi qū chéng xiāng zhōng lù

南开区城厢中路

Hours: Tue-Sun: 09:00-15:30

Admission: Free (valid ID card or passport required)

Traditionally drums were used for communications in ancient times. The Drum Tower is said to be the birthplace of Tianjin City. It was originally built during the times of the Ming Dynasty and was rebuilt during the Qing Dynasty, as a bell tower. The current Drum Tower was rebuilt in 2000.

Distance from Aocheng: 9km, from Meijiang: 13km, from Ritz-Carlton: 6km.

700 meters from Exit B, Gulou Station, Subway Line 2.

Great Wall at Huangya Pass

huáng yá guān cháng chéng

黄崖关长城

Add: North of Huangya Village, Xiaying Town, Jizhou Dist.

jì zhōu qū xià yíng zhèn huáng yá cūn běi

蓟州区下营镇黄崖村北

Tel: 22718080

Hours: Mon-Sun: 07:30-18:30

Admission: RMB65/adult

RMB35/student and adult between 60-70 years old

Free/child below 1.2m and senior citizen above 70 years old

160km North of Tianjin city.

Great Wall at Huangya Pass was initially built in the 7th year of Tianbao regime, Beiqi(557AD) and extensively repaired during the Ming Dynasty. Driving 160km to the North of Tianjin city, you will see the Great Wall at Huangya Pass winding on the precipitous mountain ridges.

Houtai Wetland Park

hóu tái shī dì gōng yuán

侯台湿地公园

Add: Waihuanxi Lu, Xiqing Dist.

xī qīng qū wài huán xī lù

西青区外环西路

Admission: Free

Distance from Aocheng: 9km, from Meijiang: 16km, from Ritz-Carlton: 11km.

Meijiang Park

méi jiāng gōng yuán

梅江公园

Add: Near Yingbo Dao, Hexi Dist.

hé xī qū yíng bō dào fù jìn

河西区莹波道附近

Admission: Free

Distance from Aocheng: 7km, from Ritz-Carlton: 11km.

Min Yuan

mín yuán

民园

Add: No. 83, Chongqing Dao, Heping Dist.

hé píng qū chóng qīng dào 83 hào

和平区重庆道 83 号

Minyuan is named after Minyuan Stadium. The Stadium was built by the Germans during concession time. It served as TEDA soccer team's home field before TEDA Football Stadium was built.

Today Minyuan has become a public leisure square with international restaurants, pubs, a tourist center, and has an outdoor synthetic surface track.

Distance from Aocheng: 8km, from Meijiang: 10km, from Ritz-Carlton: 2km.

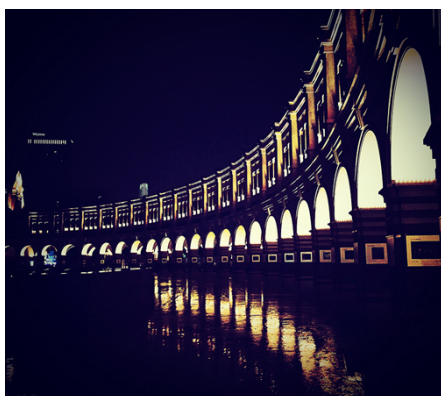

Photograph by Frances Tschoepel

Mount Panshan

pán shān

盘山

Add: Lianhualing Village, Guanzhuang Town, Jizhou Dist.

jì zhōu qū guān zhuāng zhèn lián huā líng cūn

蓟州区官庄镇莲花岭村

Tel: 29821235, 29821814 (rescue)

Admission: RMB130/adult

RMB65/student and adult between 60-70 years old

Free/child below 1.2m and senior citizen above 70 years old

Cable-car single trip: RMB 60/adult

Free/child below 1.2m

round trip: RMB 120/adult

Free/child below 1.2m

Hours: Mon-Sun: 07:00-17:00

Website: www.chinapanshan.com

The national park of Mount Panshan is located in Jizhou District, 135km to the North of Tianjin. It is known as "the first mountain to the east of Beijing" and was once ranked as one of the fifteen famous scenic spots in China. The beautiful scenery of the mountain is characterized by its five peaks, eight special rocks and pine tree forest views. Emperor Qianlong of the Qing Dynasty, frequently visited this place and he once said: "Had I known Mount Panshan earlier, I would not have taken the trouble to travel down to the south!" In recent years, a number of ancient buildings were restored and a passenger cableway was added, to encourage tourism.

Nancuiping Park

nán cuì píng gōng yuán

南翠屏公园

Add: Cross of Hongqi Nan Lu and Binshui Xi Dao, Nankai Dist.

nán kāi qū hóng qí nán lù yǔ bīn shuǐ xī dào jiāo kǒu

南开区红旗南路与宾水西道交口

Admission: Free

Distance from Aocheng: 2km, from Meijiang: 9km, from Ritz-Carlton: 12km.

250 meters from Exit D, Nancuiping Station, Subway Line 6.

Pleasure-boat on Haihe River

hǎi hé yóu chuán

海河游船

Boarding Dock:

(1) Ancient Culture Street Dock

gǔ wén huà jiē mǎ tóu

古文化街码头

Add: Opposite the Opera Pavilion, Ancient Culture Street, Zhangzizhong Lu, Nankai Dist.

nán kāi qū zhāng zì zhōng lù gǔ wén huà jiē xì lóu duì miàn

南开区张自忠路古文化街戏楼对面

(2) Da Bei Zen Temple Dock

dà bēi yuàn mǎ tóu

大悲院码头

Add: Opposite the Holiday Inn Riverside, Hebei Dist.

hé běi qū hǎi hé jià rì jiǔ diàn duì miàn

河北区海河假日酒店对面

(3) Tianjin Railway Station Dock

tiān jīn zhàn mǎ tóu

天津站码头

Add: Opposite the Tianjin Railway Station, underneath the Jiefang Bridge, Heping Dist.

hé píng qū tiān jīn zhàn duì miàn jiě fàng qiáo xià

和平区天津站对面解放桥下

(4) Italian Style Town Dock

yì shì fēng qíng qū mǎ tóu

意式风情区码头

Add: Besides Bei'an bridge, Haihe Dong Lu, Heping Dist.

hé píng qū hǎi hé dōng lù běi ān qiáo páng

和平区海河东路北安桥旁

Tel: 58306789, 58306782

Hours: Mon-Sun (April to November)

Website: www.haihetour.com

Day Trip	Ancient Culture Street Dock	Instalian Style Town Dock	Dabei Zen Temple Dock	Tianjin Railway Station Dock
Departure time	10:00—17:00			
Route/time	Tianjin Eye → Jiefang Bridge/around 50min			
Night Trip	Ancient Culture Street Dock	Instalian Style Town Dock	Dabei Zen Temple Dock	Tianjin Railway Station Dock
Departure time	19:30, 20:30			
Route/time	Tianjin Eye → Jiefang Bridge/around 50min			

The above schedule is subject to changes according to weather and seasons.

Admission:

Day trip:

RMB80/adult and child above 1.4m

RMB64/student (valid student ID card required)

RMB64/senior citizen above 65 years old

RMB40/child between 1.2 to 1.4m

RMB10/child below 1.2m

Night trip:

RMB100/adult and child above 1.4m

RMB80/student (valid student ID card required)

RMB80/senior citizen above 65 years old

RMB50/child between 1.2m to 1.4m

RMB10/child below 1.2m

Distance from Aocheng: 11km, from Meijiang: 15km, from Ritz-Carlton: 3km.
490 meters from Exit B, Jinwanguangchang Station, Subway Line 3.

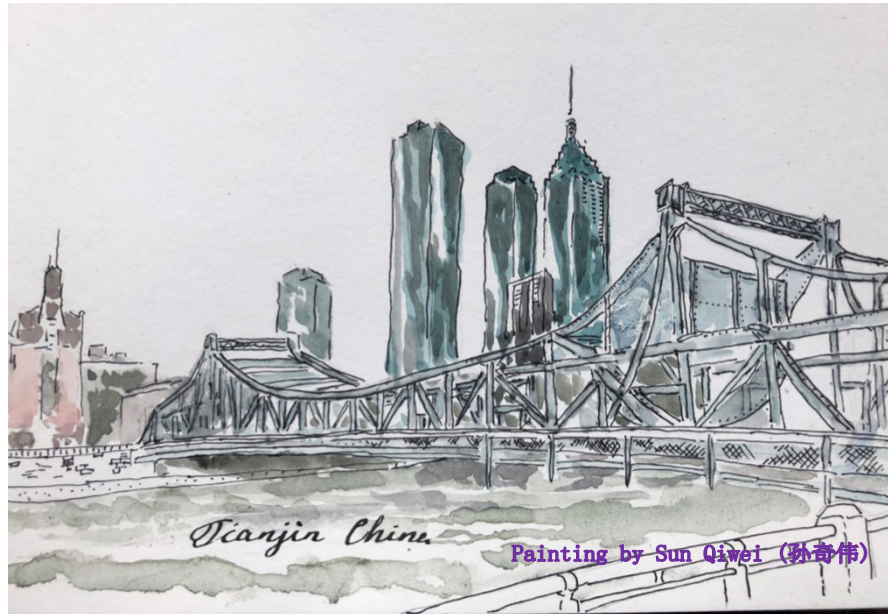

上面照片占一页

Tianjin Eye- Ferries Wheel

tiān jīn zhī yǎn - mó tiān lún

天津之眼- 摩天轮

Add: Over Yongle Bridge, Hebei Dist. (Another name of Yongle Bridge is Cihai Bridge)

hé běi qū yǒng lè qiáo shàng (yòu míng: cí hǎi qiáo)

河北区永乐桥上 (又名: 慈海桥)

Tel: 26288830

Hours: Tue-Sun: 09:30-21:30

Mon: 18:00-21:30

Admission: RMB70/person

RMB35/child below 1.2m

Distance from Aocheng: 12km, from Meijiang: 17km, from Ritz-Carlton: 6km.

This ferries wheel is 120m tall at its highest point. This is the only ferries wheel in the world that is incorporated together with a vehicular bridge (Yongle) over a river.



Photograph by Zhou Shunxiang and Zhou Ziqi

Tianjin TV Tower

tiān tǎ

天塔

Add: No. 1, Weijin Nan Lu, Nankai Dist.

nán kāi qū wèi jīn nán lù 1 hào

南开区卫津南路1号

Tel: 23343557

Hours: Mon-Sun: 08:30-21:30

Admission: RMB50/adult

RMB25/student

Free/child below 1.2m

Distance from Aocheng: 3km, from Meijiang: 8km, from Ritz-Carlton: 7km.

500 meters from Exit B, Tianta Station, Subway Line 3.

Standing 415.2 meters high, it is the second highest TV Tower in Asia and the fourth highest in the world. A rotating restaurant sits at 257 meters high and it rotates one full revolution every 50 minutes.



Photograph by Frances Tschoepel

Tianjin Zoo

tiān jīn dòng wù yuán

天津动物园

Add: Shuishanggongyuan Xi Lu and Shuishanggongyuan Dong Lu, Nankai Dist. (two entrances)

nán kāi qū shuǐ shàng gōng yuán xī lù hé shuǐ shàng gōng yuán dōng lù (liǎng gè rù kǒu)

南开区水上公园西路和水上公园东路（两个入口）

Tel: 23916111

Hours: Mon-Sun: 08:30-18:00

Admission: RMB30/person

Free/child below 1.2m and senior citizen above 70 years old

Distance from Aocheng: 1km, from Meijiang: 8km, from Ritz-Carlton: 8km.

470 meters from Exit A, Shuishanggongyuan Donglu Station, Subway Line 6.

Tropical Botanical Garden

rè dài zhí wù guān guāng yuán

热带植物观光园

Add: 300m to the north of the 7th Bridge on the Outer Ring Rd., Xiqing Dist.

xī qīng qū wài huán xiàn 7 hào qiáo běi 300 mǐ

西青区外环线 7 号桥北 300 米

Tel: 27948011

Hours: Mon-Sun: 08:00-17:00

Admission: RMB60/adult

RMB40/student and senior citizen above 70 years old

Free/child below 1.2m

Website: www.tjzwy.com

Distance from Aocheng: 16km, from Meijiang: 20km, from Ritz-Carlton: 17km.

Water Park

shuǐ shàng gōng yuán

水上公园

Add: Shuishanggongyuan Bei Lu and Shuishanggongyuan Dong Lu, Nankai Dist. (two entrances)

nán kāi qū shuǐ shàng gōng yuán běi lù hé shuǐ shàng gōng yuán dōng lù (liǎng gè rù kǒu)

南开区水上公园北路和水上公园东路（两个入口）

Tel: 23106033

Recreational facilities hours: 09:00-17:00

Admission: Free

Distance from Aocheng: 3km, from Meijiang: 9km, from Ritz-Carlton: 7km.

550 meters from Exit D, Tianta Station, Subway Line 3.





Photograph by Julia Guerre

Xiqing Country Park

xī qīng jiāo yě gōng yuán

西青郊野公园

Add: Beside Saida Dadao, Xiqing Dist.

xī qīng qū sài dá dà dào páng

西青区赛达大道旁

Admission: Free

Distance from Aocheng: 15km, from Meijiang: 12km, from Ritz-Carlton: 23km.

-Sports

Badmintons

This is available at the Tianjin Sports Center and Tianjin People's Gymnasium. See section on "Sports Centers" for more details. Reservation is required.

Chinese martial arts and Taekwon-Do

Hebei Qingxian Pangu Wenwu School

hé běi qīng xiàn pán gǔ wén wǔ xué xiào

河北青县盘古文武学校

Add: Eastern side of Qingchong Lu, Nanhuan, Qingxian, Hebei Province

hé běi shěng qīng xiàn nán huán qīng chóng lù dōng cè

河北省青县南环青崇路东侧

Tel: 0317- 4123456, 15631788999 (English)

90km Southwest of Tianjin city.

Kangqian Taekwondo

kāng qián tái quán dào guǎn

康乾跆拳道馆

(1) Add: 5th Floor, Lotte Department Store, Galaxy Mall, Leyuan Dao, Hexi Dist.

hé xī qū lè yuán dào yín hé guó jì gòu wù zhōng xīn lè tiān bǎi huò 5 lóu

河西区乐园道银河国际购物中心乐天百货 5 楼

Distance from Aocheng: 5km, from Meijiang: 7km, from Ritz-Carlton: 5km.

250 meters from Exit C, Leyuan Dao Station, Subway Line 6.

(2) Add: 4th Floor, Lotte Department Store, No. 137, Dongmalu, Nankai Dist.

nán kāi qū dōng mǎ lù 137 hào lè tiān bǎi huò 4 lóu

南开区东马路 137 号乐天百货 4 楼

Distance from Aocheng: 9km, from Meijiang: 14km, from Ritz-Carlton: 6km.

230 meters from Exit D, Dongnanjiao Station, Subway Line 2.

Tel: 27119698

Hours: Tue-Sun: 10:00-21:00

Price: RMB30~60/person/75 minutes

Wude Taekwondo

wǔ dé tái quán dào guǎn

武德跆拳道馆

Add: 3rd Floor, Attached building of Economy Union Center Mansion, No. 305, Nanjing Lu, Heping Dist.

hé píng qū nán jīng lù 305 hào jīng jì lián hé zhōng xīn dà shà fù lóu 3 lóu

和平区南京路 305 号经济联合中心大厦副楼 3 楼

Tel: 27236996, 27228387

Hours: Tue-Fri: 13:00-21:00

Sat-Sun: 09:00-21:00

Price: RMB168/person/75 minutes

Distance from Aocheng: 7km, from Meijiang: 11km, from Ritz-Carlton: 4km.

440 meters from Exit C, Haiguangsi Station, Subway Line 1.

Please visit www.itfchina.com for information of China International Teakwon-Do Federation.



Escape game

Moi

MOI mì shì táo tuō

MOI 密室逃脱

Add: No. 5053, 5th Floor, Riverside 66, No. 166, Xing'an Lu, Heping Dist.

hé píng qū xīng ān lù 166 hào héng lóng guǎng chǎng 5 lóu 5053 hào

和平区兴安路 166 号恒隆广场 5 楼 5053 号

Tel: 59905558, 59905559

Hours: Mon-Sun: 10:00-22:00

Price: RMB100/person (10:00-18:00, Mon-Fri)

RMB120/person (18:00-22:00, Mon-Fri)

RMB120/person (Sat and Sun)

Distance from Aocheng: 9km, from Meijiang: 12km, from Ritz-Carlton: 3km.

610 meters from Exit D, Heping Lu Station, Subway Line 3.

Fitness clubs

Tianjin hotels with gym and swimming pool facilities offer a fitness membership, or you can enroll to the following fitness clubs:

AKSO Fitness Club

ài kè shì guó jì jiàn shēn

艾克仕国际健身

Add: Inside Original County, Shuanggang Town, Jinnan Dist. (beside the Property Sales Center)

jīn nán qū shuāng gǎng zhèn lǐng shì jùn nèi (shòu lóu zhōng xīn páng)

津南区双港镇领世郡内（售楼中心旁）

Tel: 88829366

Hours: Mon-Sun: 09:00-21:30

Gym, indoor swimming pool.

Distance from Aocheng: 17km, from Meijiang: 9km, from Ritz-Carlton: 16km.

ALEXANDER Health Club

yǎ lì shān dà jiàn shēn huì guǎn

亞力山大健身会馆

Add: -1st Floor, SUNAC 181 Full-Serviced Mansion, No. 1, Xiaguang Dao, Nankai Dist.

nán kāi qū xiá guāng dào 1 hào róng chuàng 181 dì xià 1 lóu

南开区霞光道 1 号融创 181 地下 1 楼

Tel: 23718181

Hours: Mon-Sun: 09:00-21:00

Distance from Aocheng: 2km, from Meijiang: 7km, from Ritz-Carlton: 7km.

970 meters from Exit D, Zhongliuyiyuan Station, Subway Line 5.

Gym and indoor swimming pool.

I Fitness

ài dòng lì jiàn shēn

爱动力健身

Add: Area C, Huasha Classic Commercial Plaza, Meijiang Area, Hexi Dist.

hé xī qū méi jiāng jīn diǎn shí dài guǎng chǎng C qū

河西区梅江津典时代商业广场 C 区

Tel: 88367567

Hours: Mon-Sun: 09:00-22:00

Leo Gym

lì ào jiàn shēn

力奥健身

Add: 3rd Floor, Olympic Center Stadium Swimming Diving stadium, Binshui Xi Dao, Nankai Dist.

nán kāi qū bīn shuǐ xī dào ào tǐ zhōng xīn yóu yǒng tiào shuǐ guǎn 3 lóu

南开区宾水西道奥体中心游泳跳水馆 3 楼

Tel: 60976681

Hours: Mon-Sun: 07:00-22:00

Distance from Aocheng: 1km, from Meijiang: 7km, from Ritz-Carlton: 10km.

890 meters from Exit D, Ti yuzhongxin Station, Subway Line 5.

Gym and indoor swimming pool.

Power House Gym Club

bǎo lì háo jiàn shēn jù lè bù

宝力豪健身俱乐部

Add: Block C, Olympic Center Stadium, Binshui Xi Dao, Nankai Dist.

nán kāi qū bīn shuǐ xī dào ào tǐ zhōng xīn tǐ yù chǎng C qū

南开区宾水西道奥体中心体育场 C 区

Tel: 23382008

Hours: Mon-Sat: 07:00-22:00

Sun: 10:00-22:00

Distance from Aocheng: 1km, from Meijiang: 7km, from Ritz-Carlton: 10km.

890 meters from Exit D, Ti yuzhongxin Station, Subway Line 5.

Gym, indoor swimming pool, table tennis and billiards.

Tastable Sports Club

tǐ shì bǎo yùn dòng jù lè bù

体适堡运动俱乐部

Add: Cross of Youyi Nan Lu and Zuojiang Dao, Hexi Dist. (property sales center of Huasha Classic)

hé xī qū yǒu yì nán lù yǔ zuǒ jiāng dào jiāo kǒu (huá shà jīn diǎn shòu lóu chù) 河西区
友谊南路与左江道交口 (华夏津典售楼处)

Tel: 88384688, 88381100

Hours: Mon-Sun: 07:30-22:00

Distance from Aocheng: 7km, from Meijiang: 2km, from Ritz-Carlton: 10km.

960 meters from Exit C, Meijianggongyuan Station, Subway Line 6.

Gym, indoor swimming pool, table tennis, badminton, indoor basketbal.

TUDOR Fitness Club

dū duó jiàn shēn jù lè bù
都铎健身俱乐部

(1) Add: No. 10, Commercial Section, Shunshui Yuan, cross of Youyi Nan Lu and Suijiang Dao, Hexi Dist.

hé xī qū yǒu yì nán lù yǔ suí jiāng dào jiāo kǒu shùn shuǐ yuán dǐ shāng 10 hào
河西区友谊南路与绥江道交口顺水园底商 10 号

Tel: 88165051, 88165052

Hours: Mon-Sun: 06:30-22:00

Distance from Aocheng: 6km, from Meijiang: 2km, from Ritz-Carlton: 9km.

700 meters from Exit A, Zuojiang Dao Station, Subway Line 6.

(2) Add: 3rd Floor, Block A1, Magnetic Capital Commercial Plaza, Binshui Xi Dao, Nankai Dist.

nán kāi qū bīn shuǐ xī dào ào chéng shāng yè guǎng chǎng A1 qū 3 lóu
南开区宾水西道奥城商业广场 A1 区 3 楼

Tel: 58171303

Hours: Mon-Sun: 06:30-24:00

Distance from Meijiang: 8km, from Ritz-Carlton: 8km.

460 meters from Exit D, Shuishanggongyuan Dong Lu Station, Subway Line 6.

UGym

yōu shì jiàn shēn
优适健身

Add: Rm 105, Building 2, Fenshui Yuan, zuojiang Dao, Hexi Dist.

hé xī qū zuǒ jiāng dào fèng shuǐ yuán 2 hào lóu 105 shì
河西区左江道风水园 2 号楼 105 室

Tel: 83456677

Hours: Mon-Thur: 06:00-24:00

Fri: 06:00-22:00

Sat-Sun: 10:00-22:00

Distance from Aocheng: 23km, from Meijiang: 29km, from Ritz-Carlton: 23km.

500 meters from Exit D, Gulou Station, Subway Line 2.

Whyte Woolf Fitness

wéi dé wǔ sī jiàn shēn
韦德伍斯健身

Add: L-2016, 2nd Floor, Riverview Place, No. 238, Liuwei Lu, Hedong Dist.

hé dōng qū liù wéi lù 238 hào jiā lǐ huì 2 lóu L-2016
河东区六纬路 238 号嘉里汇 2 楼 L-2016

Tel: 24268355

Hours: Mon-Sun: 10:00-22:00

Distance from Aocheng: 10km, from Meijiang: 13km, from Ritz-Carlton: 2km.

80 meters from Exit C, Dawangzhuang Station, Subway Line 9.

Yanlord Riverside Plaza Sports Center

rén héng hǎi hé guǎng chǎng yùn dòng zhōng xīn

仁恒海河广场运动中心

Add: -1/-2 Floor, Building 5, Yanlord Riverside Plaza, No. 131, Dongmalu, Nankai Dist.

nán kāi qū dōng mǎ lù 131 hào rén héng hǎi hé guǎng chǎng 5 hào lóu -1/-2 lóu
南开区东马路 131 号仁恒海河广场 5 号楼-1/-2 楼

Tel: 58896868, 58915666-500

Hours: Mon-Sun: 09:30-21:30

Distance from Aocheng: 11km, from Meijiang: 15km, from Ritz-Carlton: 6km.

90 meters from Exit D, Dongnanyao Station, Subway Line 2.

Football (soccer) grounds

There are many football grounds in town, in every university, college, and some middle schools. However most of them are not well maintained. After the 2008 Beijing Olympics, most football matches in Tianjin city are held at the Tianjin Olympic Center Stadium.

Golf

Fortune Lake Golf Club

sōng jiāng tuán bó hú gāo ěr fū jù lè bù

松江团泊湖高尔夫俱乐部

Add: Tuanbo Lake Scenic Area, Jinghai Dist.

jìng hǎi qū tuán bó hú fēng jǐng qū
静海区团泊湖风景区

Tel: 68505299

Hours: Mon-Sun: 07:00-17:00

30km South of Tianjin city.

Kingkey Golf Country Club

tiān jīn jīng jī xiāng cūn gāo ěr fū jù lè bù

天津京基乡村高尔夫俱乐部

Add: Beside Crowne Plaza Tianjin Jinnan, Lingyu Lu, Balitai Town, Jinnan Dist.

jīn nán qū bā lǐ tái zhèn lǐng yù lù tiān jīn jīng jī huáng guān jià rì jiǔ
diàn páng biān

津南区八里台镇岭域路天津京基皇冠假日酒店旁边

Tel: 58830606

Hours: Mon-Fri: 07:30-18:00

Sat-Sun: 07:00-18:00

Distance from Aocheng: 25km, from Meijiang: 11km, from Ritz-Carlton: 19km.

Senao Driving Range

sēn ào gāo ěr fū liàn xí chǎng

森奥高尔夫练习场

Add: East entrance, Olympic Sports Center, Weijin Nan Lu, Nankai Dist.

nán kāi qū wèi jīn nán lù ào tǐ zhōng xīn dōng rù kǒu
南开区卫津南路奥体中心东入口

Tel: 23350066

Hours: Mon: 14:00-22:00

Tue-Sun: 09:00-22:00

Distance from Aocheng: 3km, from Meijiang: 7km, from Ritz-Carlton: 8km.

960 meters from Exit D, Zhongliuuiyuan Station, Subway Line 6.

Swan Lake International Golf Club

tiān é hú guó jì gāo ěr fū jù lè bù

天鹅湖国际高尔夫俱乐部

Add: No. 20, Fuyuan Dao, Wuqing Development Area.

wǔ qīng kāi fā qū fú yuán dào 20 hào

武清开发区福源道 20 号

Tel: 13312007718

Hours: Tue-Sun: 08:00-17:00

42km North of Tianjin city.

Horse racing

Long Yuan Riding Club

lóng yuán mǎ shù jù lè bù

龙源马术俱乐部

Add: Beside Jingfu Gonglu, Hongguang Farm, Beichen Dist.

běi chén qū hóng guāng nóng chǎng jīng fú gōng lù páng

北辰区红光农场京福公路旁

Tel: 26955898

Hours: Tue-Sun: 08:00-12:00, 13:00 -17:00

Price: mature horse: RMB360/45min

pony: RMB200/30min

Distance from Aocheng: 23km, from Meijiang: 29km, from Ritz-Carlton: 23km.

Songjiang Riding Club

sōng jiāng mǎ shù jù lè bù

松江马术俱乐部

Add: Inside National Agricultural Technology Zone, Jingang Gonglu, Jinnan Dist.

jīn nán qū jīn gǎng gōng lù guó jiā nóng yè kē jì yuán qū nèi

津南区津港公路国家农业科技园区内

Tel: 18102083076

Hours: Mon-Sun: 08:00-12:00, 14:00 -17:30

Price: RMB360/45min

Distance from Aocheng: 31km, from Meijiang: 19km, from Ritz-Carlton: 27km.

Live CS

Wars Valley Paintball

zhàn shén gǔ zhēn rén CS jī dì

战神谷真人CS基地

Add: North of the Gongyu Village, Xiaying Town, Jizhou Dist. (Close to the Karst Cave)

jì zhōu qū xià yíng zhèn gōng yù cūn cūn běi (jìn jì xiàn róng dòng)

蓟州区下营镇拱峪村村北（近蓟县溶洞）

Tel: 13001337526

Hours: Mon-Sun: 09:00-17:00.

Price: RMB88/person

140km North of Tianjin city.

Polo

Metropolitan Polo Club

tiān jīn huán yà guó jì mǎ qiú huì

天津环亚国际马球会

Add: No. 16, Hi-Tech Huake Jiulu, Binhai Hi-Tech Zone, Xiqing Dist.

xī qīng qū bīn hǎi gāo xīn qū hǎi tài huá kē jiǔ lù 16 hào

西青区滨海高新区海泰华科九路 16 号

Tel: 83728888

Distance from Aocheng: 9km, from Meijiang: 15km, from Ritz-Carlton: 15km.

Running and cycling

by Ellen Montanari

Running

There are several areas to run in Tianjin, depending on where you live. Some people enjoy running around the Water Park while others make use of the 400m track at Minyuan Stadium.

One of the nicest routes however, is along the Haihe river. The promenade along the river is exclusively for pedestrians and provides magnificent views across the city skyline. You can start the running route anywhere along the river and run up or down along one side and cross to the other side on one of the multiple bridges.

A classic 10km loop is starting at the Daguangming bridge (the golden bridge near the Astor hotel), running north along one of the river sides until you reach Shizilin bridge. That's the bridge at the north end of the Ancient Cultural Street, from where you catch a great view on the Tianjin Eye further up the river. Run back along the other side of the Haihe until you reach Daguangming bridge again and your 10km loop is complete.

If you prefer a 5km loop from the same starting point (in front of the Astor hotel), then cross and turn around at the famous Jiefang bridge at the Tianjin train station. Generally speaking, crossing and turning around at the next bridge will add about 2km to the loop.

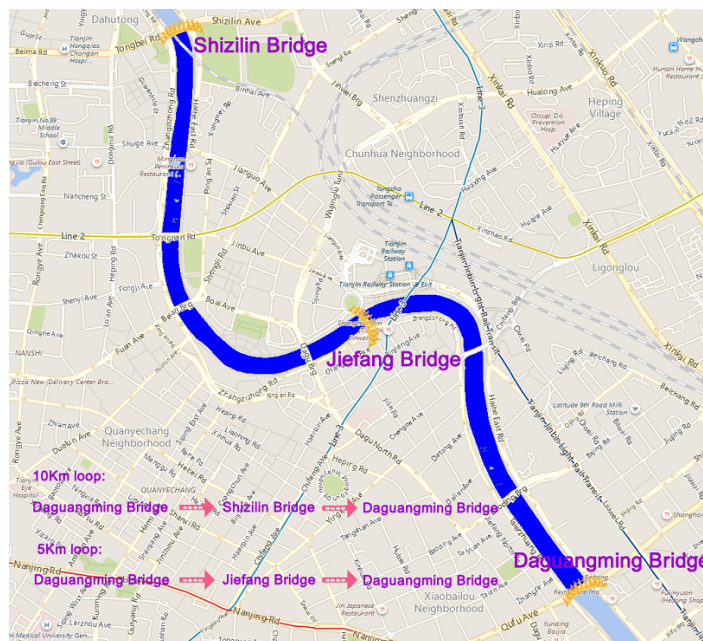

Cycling

There is a small expat cycling group of 5 to 10 cyclists going out for rides generally either on Saturdays or Sundays early morning. The group picks up members along the way as they make their way south towards the Tuanbowa reservoir.

Cycling to the reservoir from the centre of town (Ritz-Carlton hotel) is about 30km. Riding around the reservoir is highly recommended as it is a fairly scenic route along the natural waterfront. One reservoir loop is around 33km. From the Ritz-Carlton hotel to and around the reservoir and back makes for a nice 85km morning ride.

Sometimes the cycling group rides all the way to Binhai and back. While the ride there is not the most scenic, it is still rewarding to reach the ocean. One way is about 65-70km.

There is a very helpful cycling shop at Dazhigu 6th Road (near the Wanda Vista Hotel). The mechanics can help with any bike tuning and bike maintenance issues. They are extremely friendly and also have a strong group of Chinese cyclists you can join for rides.

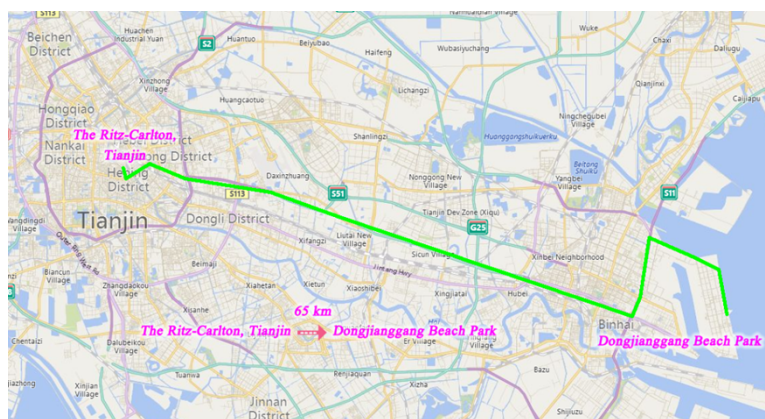
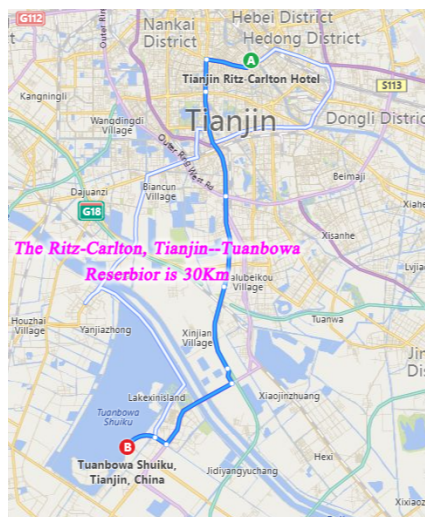

Skating rinks

All Star Skating Club

quán míng xīng huá bīng jù lè bù
全明星滑冰俱乐部

(1) Add: -1st Floor, South Section, Joy City, No. 2-6, Nanmenwai Dajie, Nankai Dist.

nán kāi qū nán mén wài dà jiē 2-6 hào dà yuè chéng nán qū -1 lóu
南开区南门外大街 2-6 号大悦城南区-1 楼

Tel: 58100568 ext. 0, 58100569

Hours: Mon-Sun: 10:00-21:30

Distance from Aocheng: 9km, from Meijiang: 13km, from Ritz-Carlton: 5km.

500 meters from Exit C, Gulou Station, Subway Line 2.

(2) Add: 4th Floor, Galaxy Mall, No. 9, Leyuan Dao, Hexi Dist.

hé xī qū lè yuán dào 9 hào yín hé guó jì gòu wù zhōng xīn 4 lóu
河西区乐园道 9 号银河国际购物中心 4 楼

Distance from Aocheng: 5km, from Meijiang: 7km, from Ritz-Carlton: 5km.

250 meters from Exit C, Leyuan Dao Station, Subway Line 6.

Tel: 83889018 ext. 0

Hours: Mon-Sun: 10:00-20:00

Ice-go Skating Rink

bīng G0 liū bīng chǎng

冰 Go 溜冰场

Add: 3rd Floor, Riverview Place, No. 238, Liuwei Lu, Hedong Dist.

hé dōng qū liù wěi lù 238 hào jiā lǐ huì 3 lóu
河东区六纬路 238 号嘉里汇 3 楼

Tel: 24237878

Hours: Mon-Thu: 10:00-21:30

Fri-Sat: 10:00-19:00

Sun: 10:00-21:30

Distance from Aocheng: 10km, from Meijiang: 13km, from Ritz-Carlton: 2km.

80 meters from Exit C, Dawangzhuang Station, Subway Line 9.

Skiing (only in winter)

Yulong Ski Resort

yù lóng huá xuě chǎng

玉龙滑雪场

Add: East side of 7km milestone of Jinwei Gonglu, North of Jizhou Dist. (on the same way to the Great Wall at Huangya Pass)

jì zhōu qū chéng běi jīn wéi gōng lù 7 gōng lǐ chù lù biān dōng cè (yǔ huáng yá guān cháng chéng tóng lù)

蓟州区城北津围公路 7 公里处路边东侧（与黄崖关长城同路）

Tel: 22728166

Hours: Skiing Mon-Sun: 08:00-16:00 (Dec-Mar)

130km North of Tianjin city.

Sports centers

Tianjin Olympic Center Stadium

tiān jīn ào lín pǐ kè zhōng xīn tǐ yù chǎng

天津奥林匹克中心体育场

Add: Cross of Binshui Xi Dao and Lingbin Lu, Nankai Dist.

nán kāi qū bīn shuǐ xī dào yǔ líng bīn lù jiāo kǒu

南开区宾水西道与凌宾路交口

Distance from Aocheng: 1km, from Meijiang: 7km, from Ritz-Carlton: 8km.

500 meters from Exit A, Shuishanggongyuan Dong Lu Station, Subway Line 6.

Co-hosted 2008 Olympic Games.

Tianjin Sports Center

tiān jīn tǐ yù guǎn

天津体育馆

Add: No. 90, Weijin Nan Lu, Nankai Dist.

nán kāi qū wèi jīn nán lù 90 hào

南开区卫津南路 90 号

The center hosted the 43rd World Table Tennis Championships in 1995 and the 34th World Gymnastics Championships in 1999.

Distance from Aocheng: 1km, from Meijiang: 7km, from Ritz-Carlton: 8km.

500 meters from Exit A, Shuishanggongyuan Dong Lu Station, Subway Line 6.

Swimming pool

Due to the cold and dusty climate, all swimming pools in Tianjin are indoors. Apart from the pools in the hotels and serviced apartments, the two listed below are also open to the public.

Tianjin Olympic Center Stadium Swimming Diving stadium

tiān jīn ào tǐ zhōng xīn yóu yǒng tiào shuǐ guǎn

天津奥体中心游泳跳水馆

Add: Olympic Center Stadium, Binshui Xi Dao, Nankai Dist.

nán kāi qū bīn shuǐ xī dào ào tǐ zhōng xīn

南开区宾水西道奥体中心

Distance from Aocheng: 1km, from Meijiang: 7km, from Ritz-Carlton: 9km.

Tianjin Swimming Center

tiān jīn shì yóu yǒng yùn dòng zhōng xīn

天津市游泳运动中心

Add: No. 48, Shuishanggongyuan Bei Dao, Nankai Dist.

nán kāi qū shuǐ shàng gōng yuán běi dào 48 hào

南开区水上公园北道 48 号

Tel: 23378409

Hours: Mon-Sun: 12:30-14:00, 19:30-21:00 (The rest time is for the athletes training.)

Price: RMB70/person/1.5hours

Cash only.

Distance from Aocheng: 4km, from Meijiang: 10km, from Ritz-Carlton: 7km.
650 meters from Exit B, Zhoudengjinianguan Station, Subway Line 3.

Tennis courts

Reservation is required.

Marriott Tennis Court (indoor)

wàn háo xíng zhèng gōng yù wǎng qiú chǎng

万豪行政公寓网球场

Add: No. 16, Binshui Dao, Hexi Dist.

hé xī qū bīn shuǐ dào 16 hào

河西区宾水道 16 号

Tel: 58223083

Hours: Mon-Sun: 06:00-16:00

Price: RMB100/hour/one person (daytime)

Hours: Mon-Sun: 16:00-22:00 (night)

Price: RMB150/hour/one person

Free for hotel residents

Distance from Aocheng: 3km, from Meijiang: 7km, from Ritz-Carlton: 6km.
440 meters from Exit C, Tianjinbinguan Station, Subway Line 5.

Sheraton Tennis Court (outdoor)

xǐ lái dēng dà jiǔ diàn wǎng qiú chǎng

喜来登大酒店网球场

Add: Inside the yard of Sheraton Hotel, Zijinshan Lu, Hexi Dist.

hé xī qū zǐ jīn shān lù xǐ lái dēng dà jiǔ diàn yuàn nèi

河西区紫金山路喜来登大酒店院内

Tel: 27313388 ext. 2228

Hours: Mon-Sun: 06:00-22:00

Price: RMB80/hour (daytime)

RMB120/hour (night)

Free for hotel residents

Distance from Aocheng: 4km, from Meijiang: 7km, from Ritz-Carlton: 7km.

Tennis Center of Heping District (indoor)

hé píng qū tǐ yù guǎn

和平区网球馆

Add: No. 207, Xinhua Lu, Heping Dist.

hé píng qū xīn huá lù 207 hào

和平区新华路 207 号

Tel: 23139129

Hours: Mon-Sun: 09:00-21:00

Distance from Aocheng: 8km, from Meijiang: 11km, from Ritz-Carlton: 2km.

700 meters from Exit C, Heping Lu Station, Subway Line 3.

Squash and badminton also available.

Cash only.

Tianjin Tennis Center (both indoor and outdoor)

wǎng qiú yùn dòng zhōng xīn

网球运动中心

Add: No. 9, Fukang Lu, Nankai Dist.

nán kāi qū fù kāng lù 9 hào

南开区复康路 9 号

Tel: 23591964

Hours: Mon-Sun: 08:00-22:00

Price: RMB150/hour (indoor)

RMB70-100/hour (outdoor)

Distance from Aocheng: 5km, from Meijiang: 10km, from Ritz-Carlton: 6km.

Cash only.

Tuanbo Lake Tennis Center (both indoor and outdoor)

tuán bó hú wǎng qiú zhōng xīn

团泊湖网球中心

Add: West of Tuanbo New City, Jinghai Dist.

jìng hǎi qū tuán bó xīn chéng xī qū

静海区团泊新城西区

Tel: 59597288

30km South of Tianjin city.

Host Tianjin Open since 2014.

Theaters and cinemas

For the latest performance, showtimes and ticket purchases, please visit: www.022show.com or www.tjpiao.com

Binhu Theater

bīn hú jù yuàn

滨湖剧院

Add: No. 6, Huanhu Zhong Lu, Hexi Dist.

hé xī qū huán hú zhōng lù 6 hào

河西区环湖中路 6 号

Tel: 23352226

Website: www.tjbhyy.com

Distance from Aocheng: 3km, from Meijiang: 7km, from Ritz-Carlton: 7km.

CGV Star International Cineplex

CGV xīng xīng guó jì diàn yǐng chéng

CGV 星星国际电影城

Add: 5th Floor, Lotte Department Store, No. 137, Dongmalu, Nankai Dist.

nán kāi qū dōng mǎ lù 137 hào 5 lè tiān bǎi huò 5 lóu

南开区东马路 137 号乐天百货 5 楼

Tel: 58289700

Hours: Mon-Sun: 10:00-22:30

Distance from Aocheng: 9km, from Meijiang: 14km, from Ritz-Carlton: 6km.

230 meters from Exit D, Dongnanjiao Station, Subway Line 2.

China Grand Theater

zhōng guó dà xì yuàn

中国大戏院

Add: No. 104, Ha'erbin Dao, Heping Dist.

hé píng qū hā ěr bīn dào 104 hào

和平区哈尔滨道 104 号

Tel: 27121315, 27123118

Distance from Aocheng: 8km, from Meijiang: 12km, from Ritz-Carlton: 3km.

290 meters from Exit D, Heping Lu Station, Subway Line 3.

Haihe Theater

hǎi hé jù yuàn

海河剧院

Add: No. 8, Weijinnan Lu, Nankai Dist.

nán kāi qū wèi jīn nán lù 8 hào

南开区卫津南路 8 号

Tel: 58982223

Distance from Aocheng: 5km, from Meijiang: 9km, from Ritz-Carlton: 6km.

380 meters from Exit B, Tianta Station, Subway Line 3.

Jin Yi International Cineplex

jīn yì guó jì diàn yǐng chéng

金逸国际电影城

(1) Add: 3rd Floor, Building 8, Block B, Magnetic Capital Commercial Plaza, Binshui Xi Dao, Nankai Dist.

nán kāi qū bīn shuǐ xī dào ào chéng shāng yè guǎng chǎng B qū 8 hào lóu 3 lóu

南开区宾水西道奥城商业广场 B 区 8 号楼 3 楼

Tel: 23855062

Distance from Meijiang: 8km, from Ritz-Carlton: 8km.

460 meters from Exit D, Shuishangongyuan Dong Lu Station, Subway Line 6.

(2) Add: 4th Floor, North Section, Joy City, No. 2-6, Nanmenwai Dajie, Nankai Dist.

nán kāi qū nán mén wài dà jiē 2-6 hào dà yuè chéng běi qū 4 lóu

南开区南门外大街 2-6 号大悦城北区 4 楼

Tel: 58106700

Distance from Aocheng: 9km, from Meijiang: 13km, from Ritz-Carlton: 5km.

500 meters from Exit C, Gulou Station, Subway Line 2.

Hours: Mon-Sun: 10:00-23:00

Liuli Theaters

liú lí jù chǎng

琉璃剧场

Add: 1st Floor, Xunikejiyuan, The Vision Hill Arts Center, No. 1, Gonghua Dao, Huayuan Industrial Area, Nankai Dist.

nán kāi qū huá yuán chǎn yè yuán qū gōng huá dào 1 hào zhì huì shān xū nǐ kē jì yuán 1 lóu

南开区华苑产业园区工华道 1 号智慧山虚拟科技园 1 楼

Tel: 13821216662

Distance from Aocheng: 8km, from Meijiang: 13km, from Ritz-Carlton: 11km.

Mei Ah Cineplex

měi yà guó jì yǐng chéng

美亚国际影城

Add: 5th Floor, Tower B, Pengxin Aqua City, No. 12-24, Dafeng Lu, Hongqiao Dist.

hóng qiáo qū dà fēng lù 12-24 hào péng xīn shuǐ yóu chéng B qū 5 lóu

红桥区大丰路 12-24 号鹏欣水游城 B 区 5 楼

Hours: Mon-Sun: 10:00-01:30

Tel: 58301206 ext.627

Distance from Aocheng: 13km, from Meijiang: 18km, from Ritz-Carlton: 7km.

290 meters from Exit B, Xibei Station, Subway Line 1.

Movie Park

tiān yǐng diàn yǐng yì shù shēng huó guǎn

天影电影艺术生活馆

Add: 4th Floor, Dadao Commercial Plaza, Youyi Nan Lu, Hexi Dist. (opposite to Meijiang Convention Center)

hé xī qū yǒu yì nán lù dà dǎo shāng yè guǎng chǎng 4 lóu (méi jiāng huì zhǎn zhōng xīn duì miàn)

河西区友谊南路大岛商业广场 4 楼（梅江会展中心对面）

Tel: 58289696

Hours: Mon-Sun: 10:00-22:00

Distance from Aocheng: 8km, from Meijiang: 1km, from Ritz-Carlton: 11km.

500 meters from Exit B, Meijianghuizhan Zhongxi Station, Subway Line 6.

Tianjin Cathay Theater

zhōng huá jù yuàn

中华剧院

Add: Cross of Pingjiang Dao and Longchang Lu, Hexi Dist.

hé xī qū píng jiāng dào yǔ lóng chāng lù jiāo kǒu

河西区平江道与隆昌路交口

Tel: 28330066

Distance from Aocheng: 6km, from Meijiang: 7km, from Ritz-Carlton: 6km.

970 meters from Exit A, Jianshan Station, Subway Line 6.

Tianjin Grand Hall

tiān jīn dà lǐ táng

天津大礼堂

Add: No. 30, Youyi Lu, Hexi Dist.

hé xī qū yǒu yì lù 30 hào

河西区友谊路 30 号

Tel: 28351443

Distance from Aocheng: 5km, from Meijiang: 6km, from Ritz-Carlton: 5km.

450 meters from Exit D, Wenhuazhongxi Station, Subway Line 5.

Tianjin Grand Theater

tiān jīn dà jù yuàn

天津大剧院

Add: No. 58⁺¹, Pingjiang Dao, Hexi Dist.

hé xī qū píng jiāng dào 58 hào zēng 1 hào

河西区平江道 58 号增 1 号

Tel: 83882000

Hours: Mon-Sun: 09:00-21:00

Website: www.tjgtheatre.org

Distance from Aocheng: 6km, from Meijiang: 6km, from Ritz-Carlton: 6km.

Tianjin Wanda International Cineplex

tiān jīn wàn dá guó jì diàn yǐng chéng

天津万达国际电影城

Add: 2nd Floor, Building E, Wanda Commercial Plaza, No. 168, Heping Lu, Heping Dist.

hé píng qū hé píng lù 168 hào wàn dá shāng yè guǎng chǎng E zuò 2 lóu

和平区和平路 168 号万达商业广场 E 座 2 楼

Tel: 400-080-6060, 27226619 ext. 0

Hours: Mon-Sun: 10:00-22:00

Distance from Aocheng: 9km, from Meijiang: 13km, from Ritz-Carlton: 3km.

790 meters from Exit C, Dongnanjiao Station, Subway Line 2.

-Yoga and hot spring

Yunshui Yoga

yún shuǐ yú jiā

云水瑜伽

(1) **Unknown Space • image club of Yunshui Yoga**

qù wèi shě • yún shuǐ yú jiā xíng xiàng diàn

去未舍 • 云水瑜伽形象店

Add: No. 208, Machang Dao, Hexi Dist.

hé xī qū mǎ chǎng dào 208 hào

河西区马场道 208 号

Tel: 23522855, 18502230638

Hours: Mon-Fri: 08:30-20:00, Sat-Sun: 08:30-19:00

Distance from Aocheng: 6km, from Meijiang: 10km, from Ritz-Carlton: 5km.

(2) **Yunshui • TEDA International Apartment club**

yún shuǐ tài dá diàn

云水·泰达店

Add: 4th Floor, Tower B, TEDA International Club, No. 7⁺², Fukang Lu, Nankai Dist.

nán kāi qū fù kāng lù 7 hào zēng 2 hào tài dá guó jì huì guǎn B zuò 4 lóu

南开区复康路7号增2号泰达国际会馆B座4楼

Tel: 17526574793

Hours: Mon-Sun: 10:00-20:00

Distance from Aocheng: 5km, from Meijiang: 10km, from Ritz-Carlton: 6km.

960 meters from Exit C, Tianta Station, Subway Line 3.

Regal Riviera Hot Spring Resort

dì jǐng wēn quán dù jià cūn

帝景温泉度假村

Add: Zhouliangzhuang, Jingjin City, Baodi Dist.

bǎo dǐ qū jīng jīn xīn chéng zhōu liáng zhuāng

宝坻区京津新城周良庄

Tel: 29667788

Hours: Mon-Sun: 09:00-23:00

65km North of Tianjin city.

Tianjin Tianmu Hot Spring Resort Photosynthetic Valley

tiān jīn guāng hé gǔ (tiān mù) wēn quán dù jià jiǔ diàn

天津光合谷（天沐）温泉度假酒店

Add: Ecological Park, Photosynthetic Valley, Tuanbo New City, Jinghai Dist.

jìng hǎi qū tuán bó xīn chéng guāng hé gǔ shēng tài wén huà chǎn yè yuán

静海区团泊新城光合谷生态文化产业园

Tel: 68576666

Hours: Mon-Sun: 09:00-23:30

32km South of Tianjin city.